

GRUNDAUFBAU DETAIL 1.2

BASIC WALL DETAIL

Holzständerbauweise mit THD N+F direkt beplankt

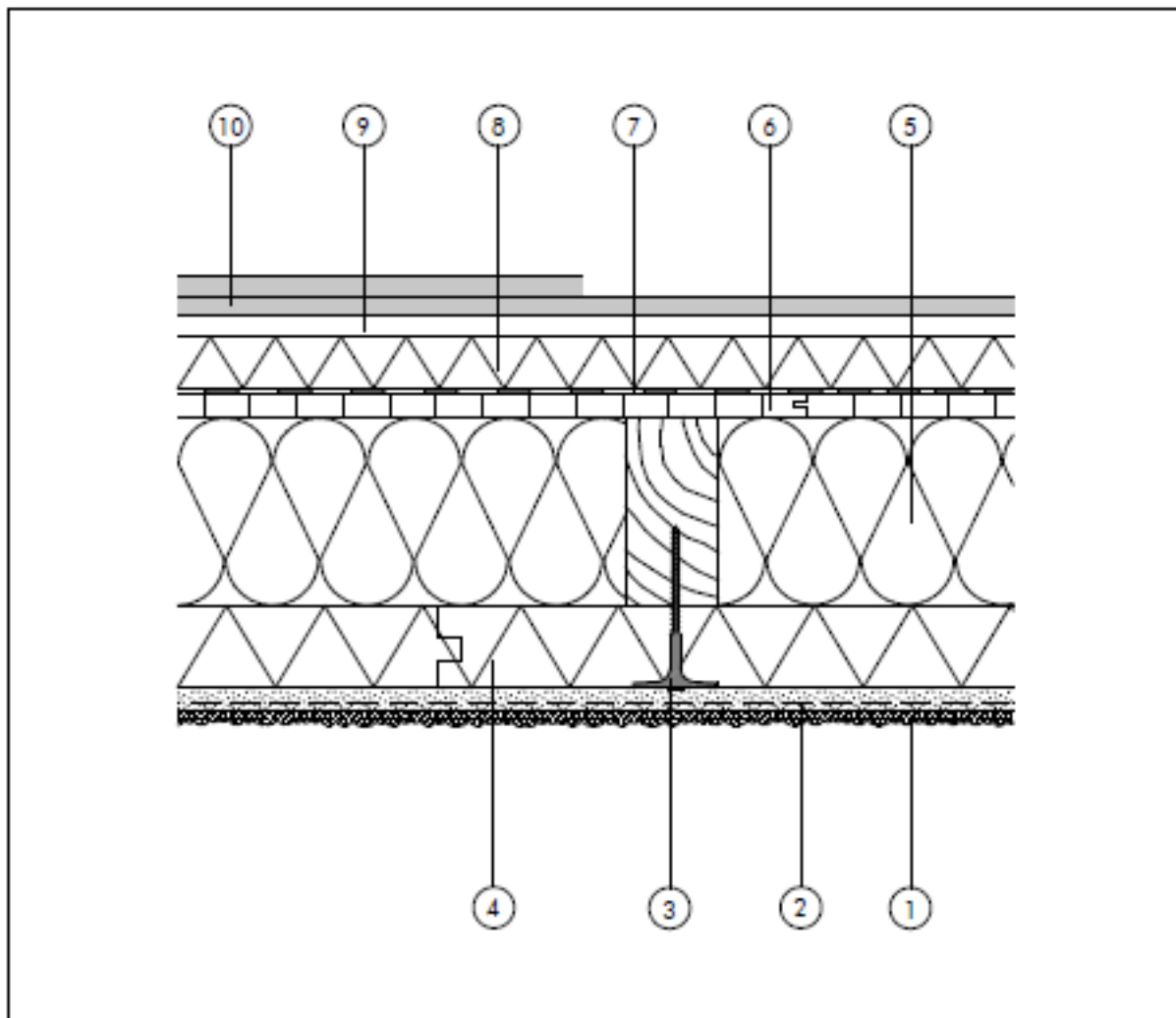

- | | |
|--|---|
| <ol style="list-style-type: none"> 1. Finish coat, with paint or waterproofing if necessary 2. Base coat with reinforcing mesh 3. Fasteners 4. Structural fiberboard insulation 5. Stud cavity insulation | <ol style="list-style-type: none"> 6. Structural engineered wood sheathing 7. Vapor retarder, if necessary 8. Fiberboard insulation 9. Lath & air space (service layer) 10. Interior sheathing—gypsum-fiber board (1 or 2 layers depending on fire rating) |
|--|---|