



**ONE WORLD  
DESIGN  
ARCHITECTURE**

Kelly Lerner  
Architect

1405 East 12<sup>th</sup> Avenue  
Spokane, WA 99202  
509-838-8812  
klerner@  
one-world-design.com

Proposed New Energy Efficient Residence for:

**Adam and Cathlin Sentz**

2607 Castleford Drive Moscow, ID 83843

Date: 29 APR 09 Status: CLK SET  
17 MAY 09 98% SET

Sheet:

**A3**

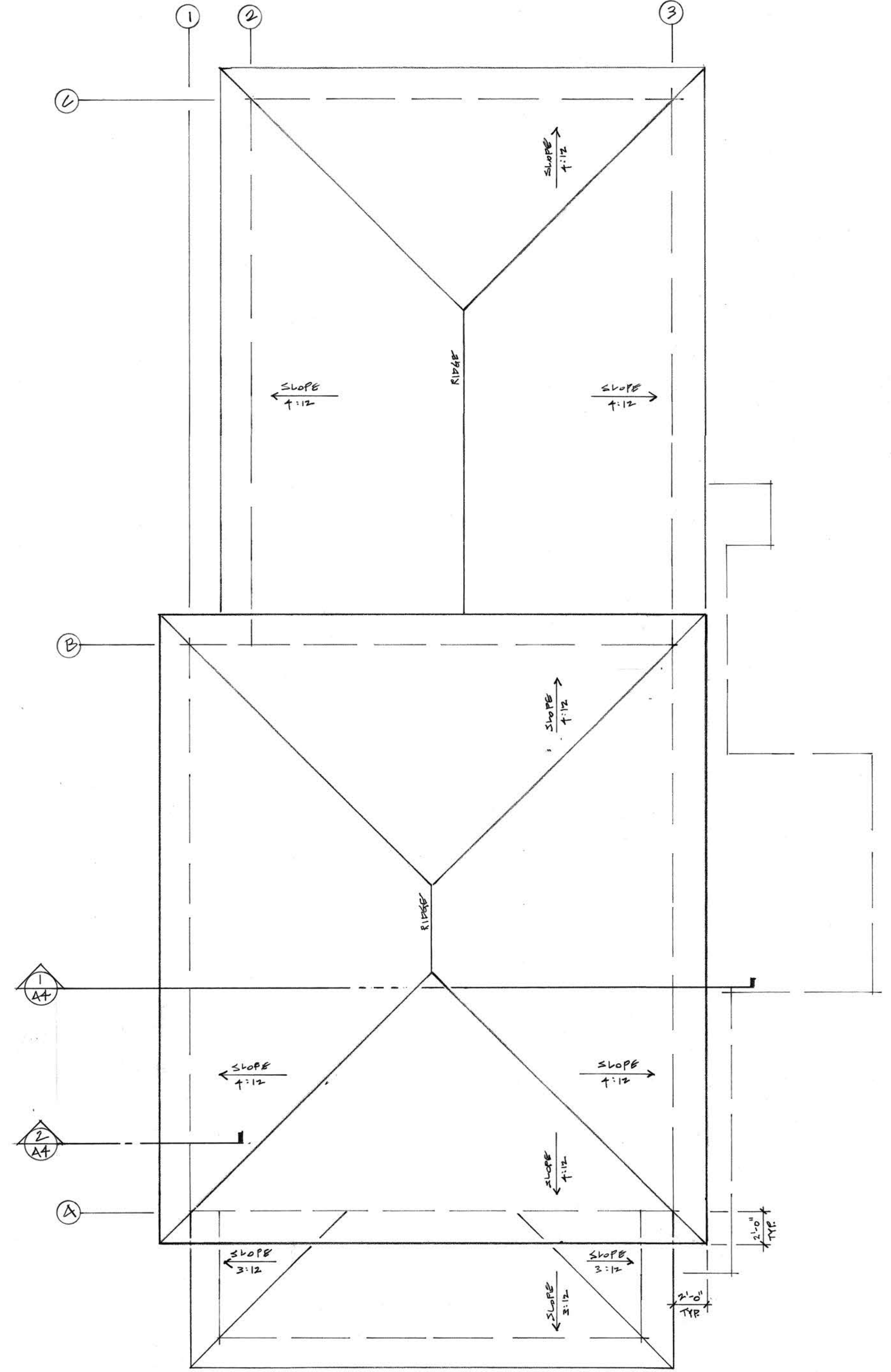

**ROOF PLAN**  
Scale: 1/4" = 1'-0"  
North arrow pointing up.

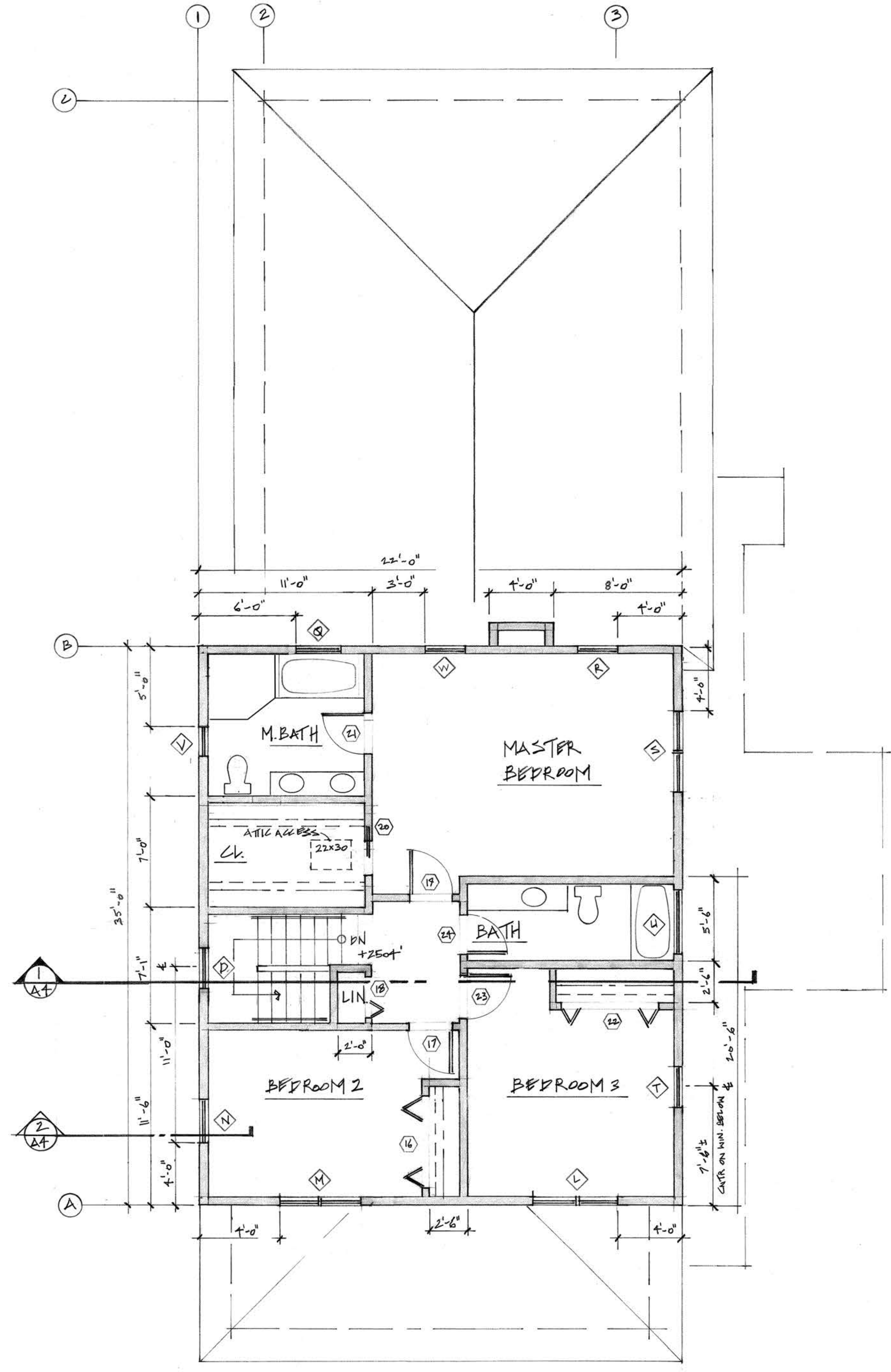

**SECOND FLOOR PLAN**  
Scale: 1/4" = 1'-0"  
North arrow pointing up.