

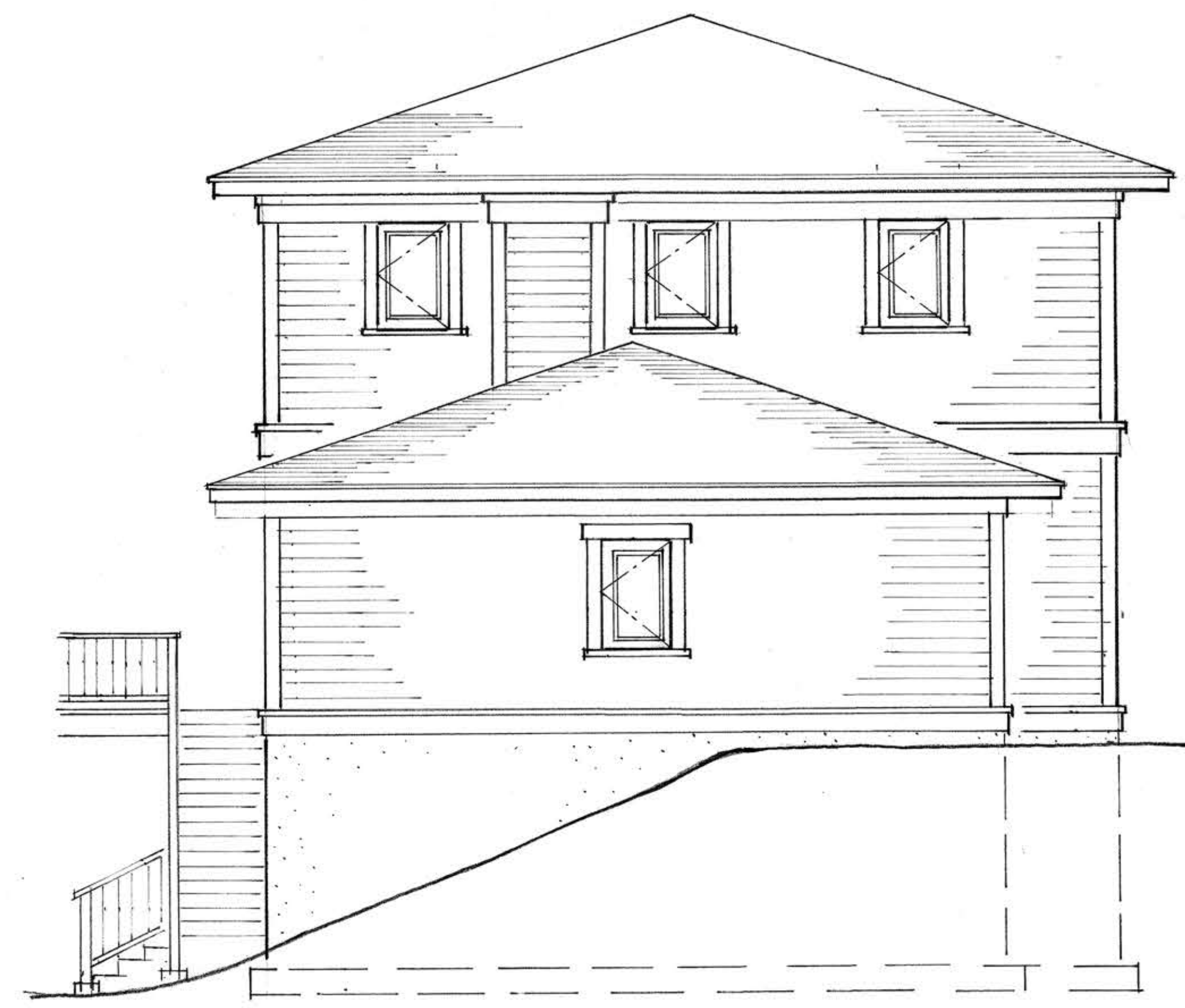

ONE WORLD  
DESIGN  
ARCHITECTURE

Kelly Lerner  
Architect

1405 East 12<sup>th</sup> Avenue  
Spokane, WA 99202  
509-838-8812  
klerner@  
one-world-design.com



1 NORTH ELEVATION  
A6  
0' 2' 4'  
1/4" = 1'-0"

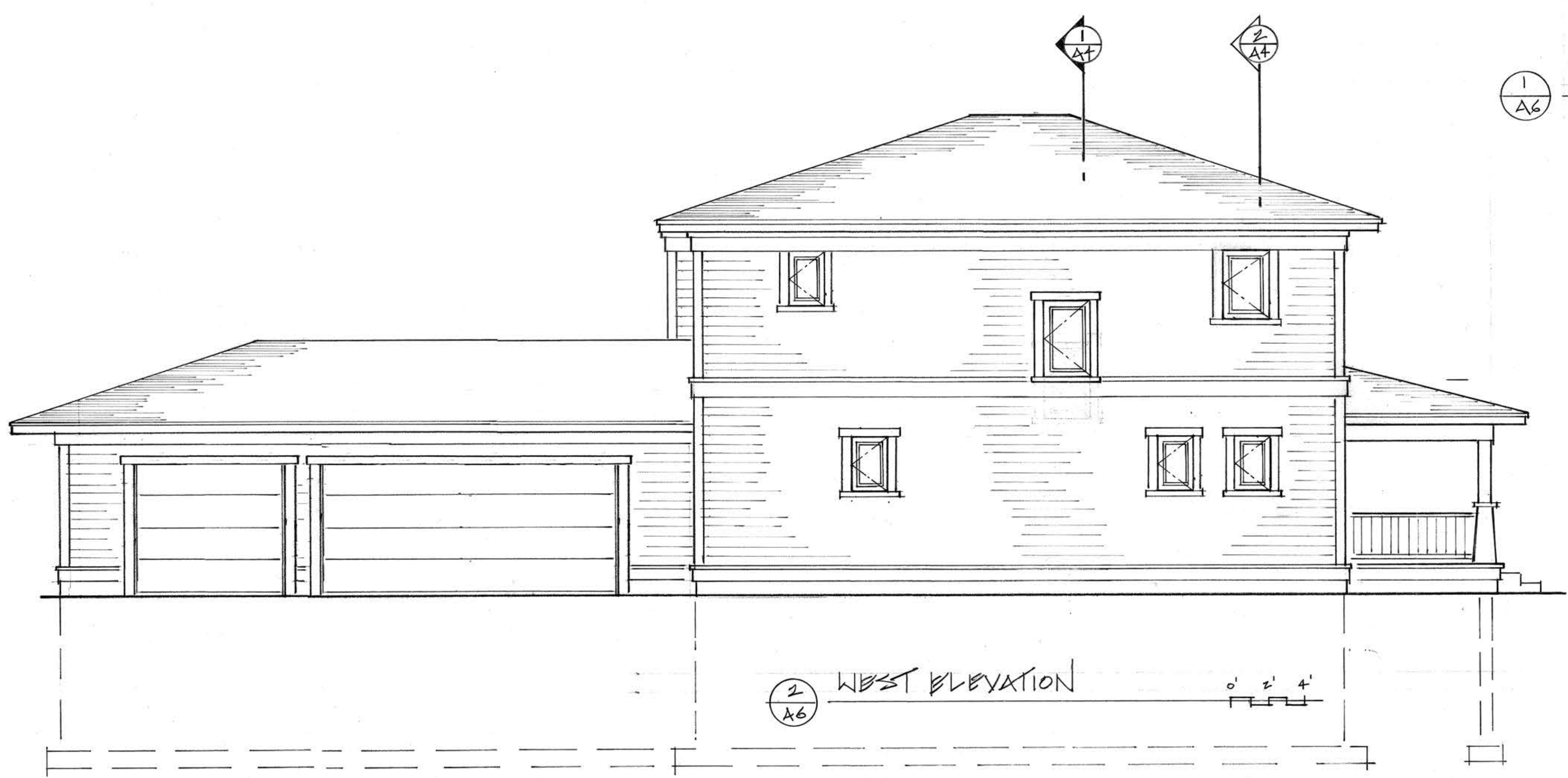

2 WEST ELEVATION  
A6  
0' 2' 4'

Proposed New Energy Efficient Residence for:

**Adam and Cathin Sentz**

2607 Castleford Drive Moscow, ID 83843

Date: 29 APR '09 Status: CHK SET  
14 MAY '09 28/6 SET

Sheet:

A6