



**ONE WORLD  
DESIGN  
ARCHITECTURE**

Kelly Lerner  
Architect

1405 East 12<sup>th</sup> Avenue  
Spokane, WA 99202  
509-838-8812  
klerner@  
one-world-design.com

Proposed New Energy Efficient Residence for:

**Adam and Cathlin Sentz**

2607 Castletford Drive Moscow, ID 83843

Date: 8 MAY 09 Status: CHK SET  
14 MAY 09 98% SET

Sheet:

A7

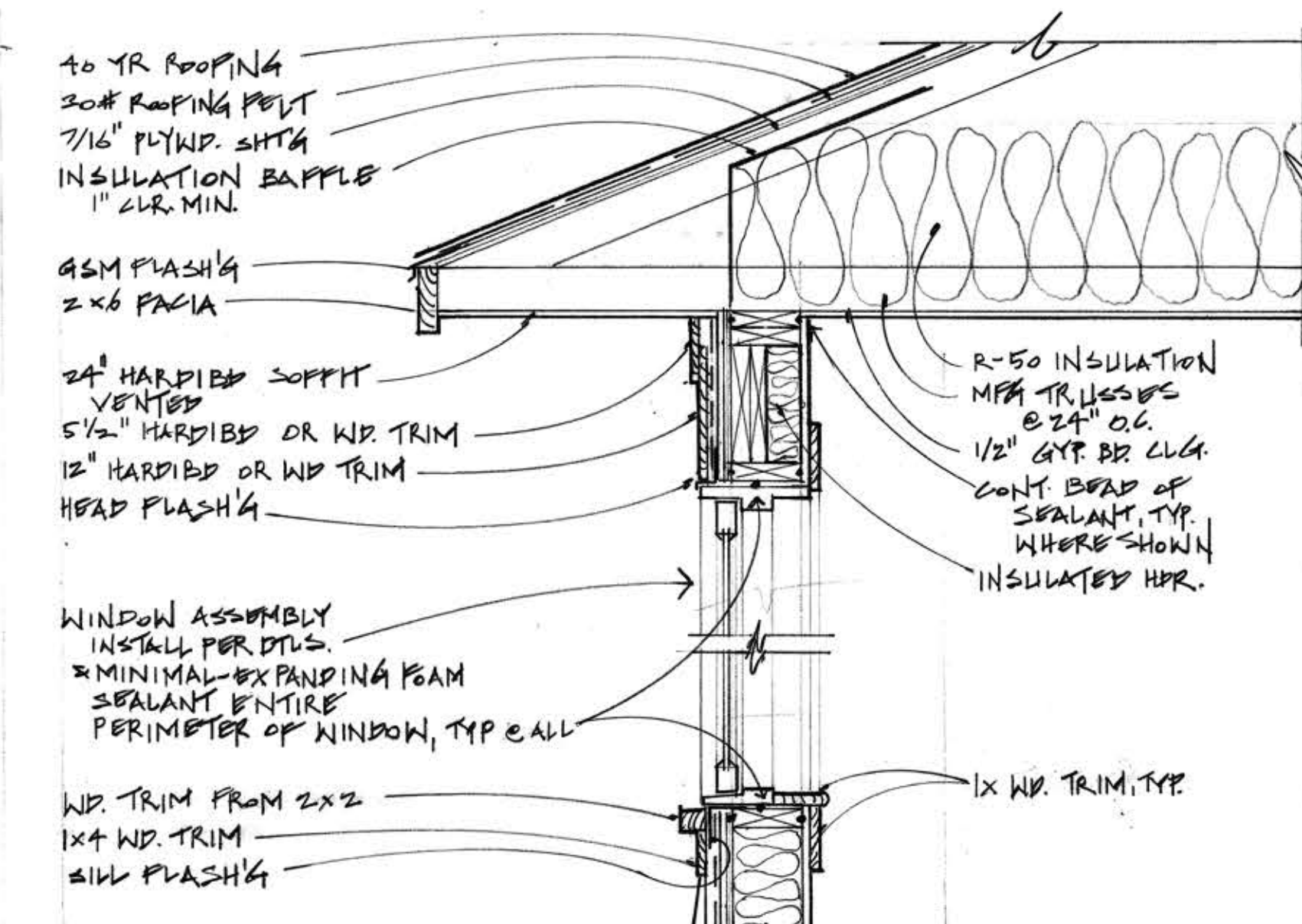

1 EAVE / WALL + WIN. HEAD & SILL, TYP. 0' 1' 2' 1" = 1'-0"

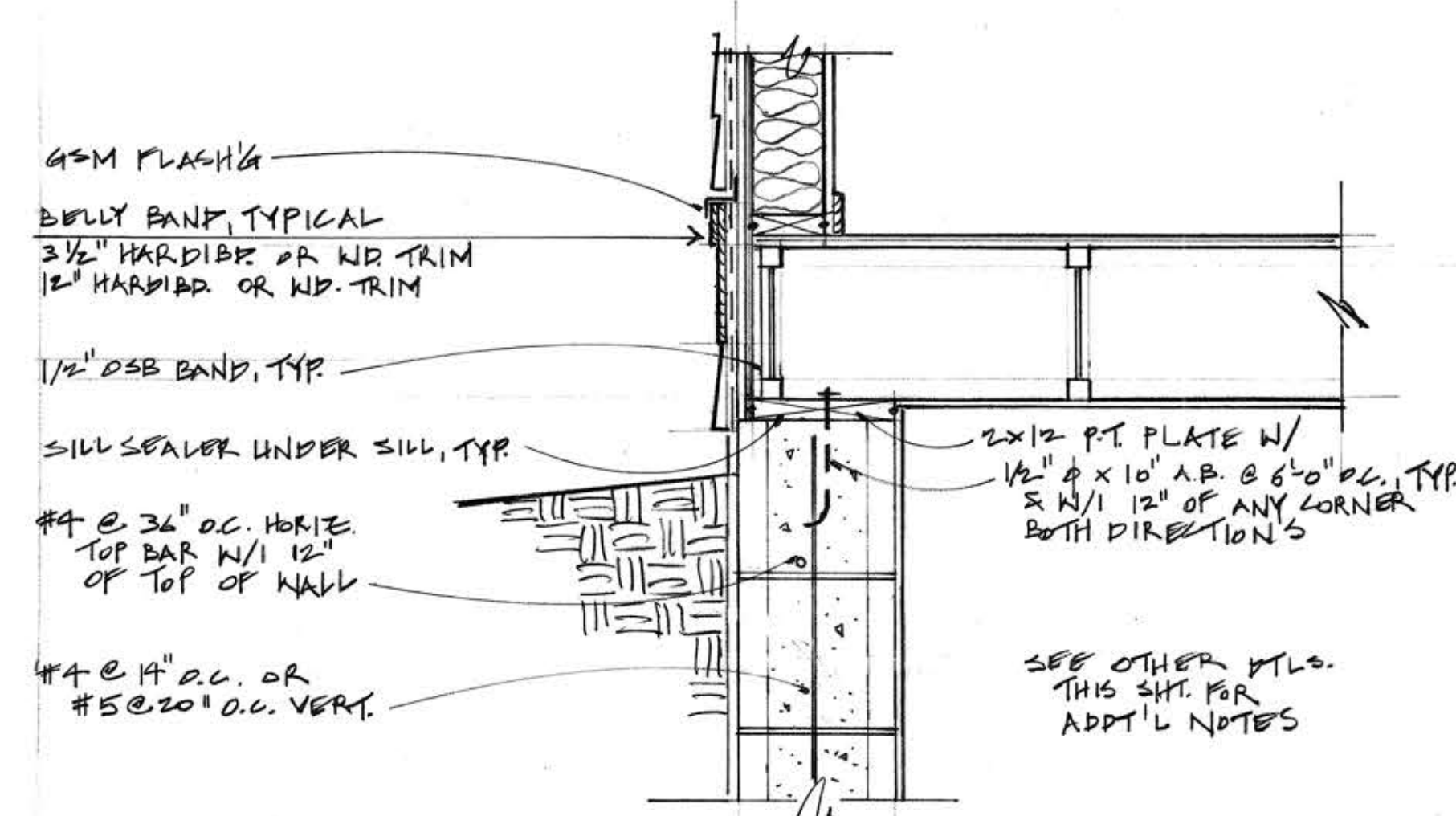

5 FLOOR ASSEMBLY @ BLOCK WALL, TYP. 0' 1' 2' 1" = 1'-0"

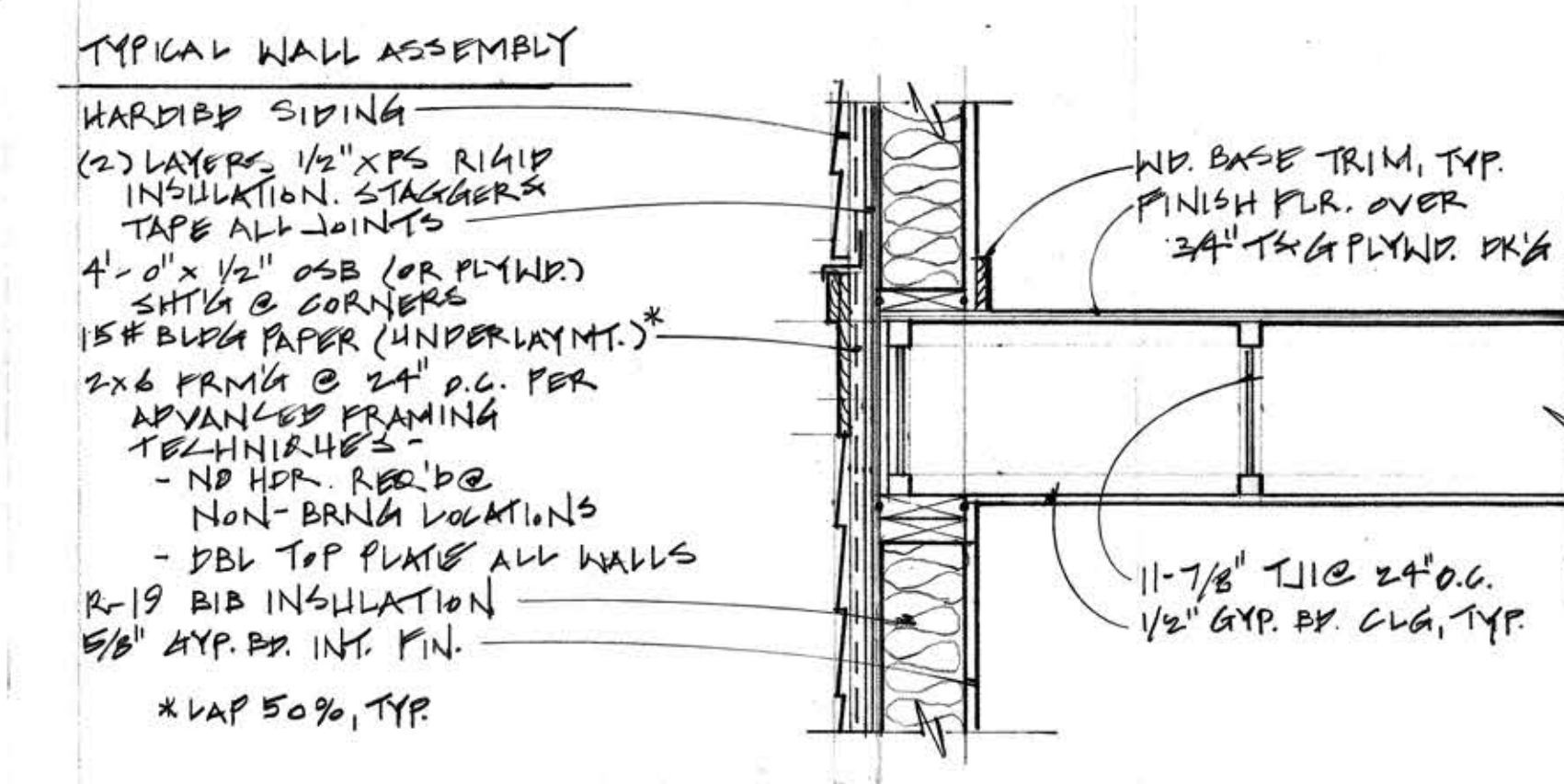

2 FLOOR ASSEMBLY @ FRAME WALL, TYP. 0' 1' 2' 1" = 1'-0"

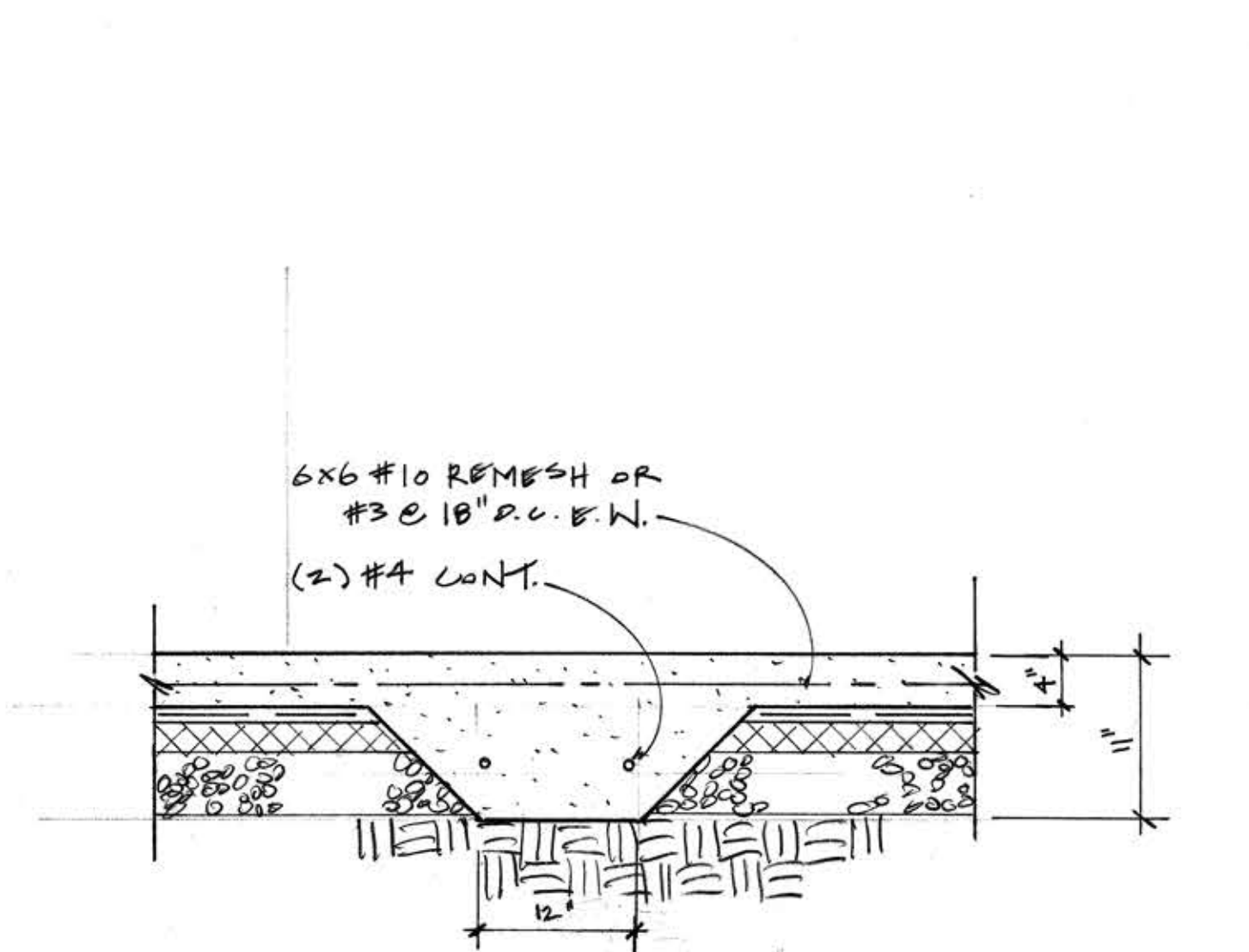

9 FOOTER, TYP. 0' 1' 2' 1" = 1'-0"

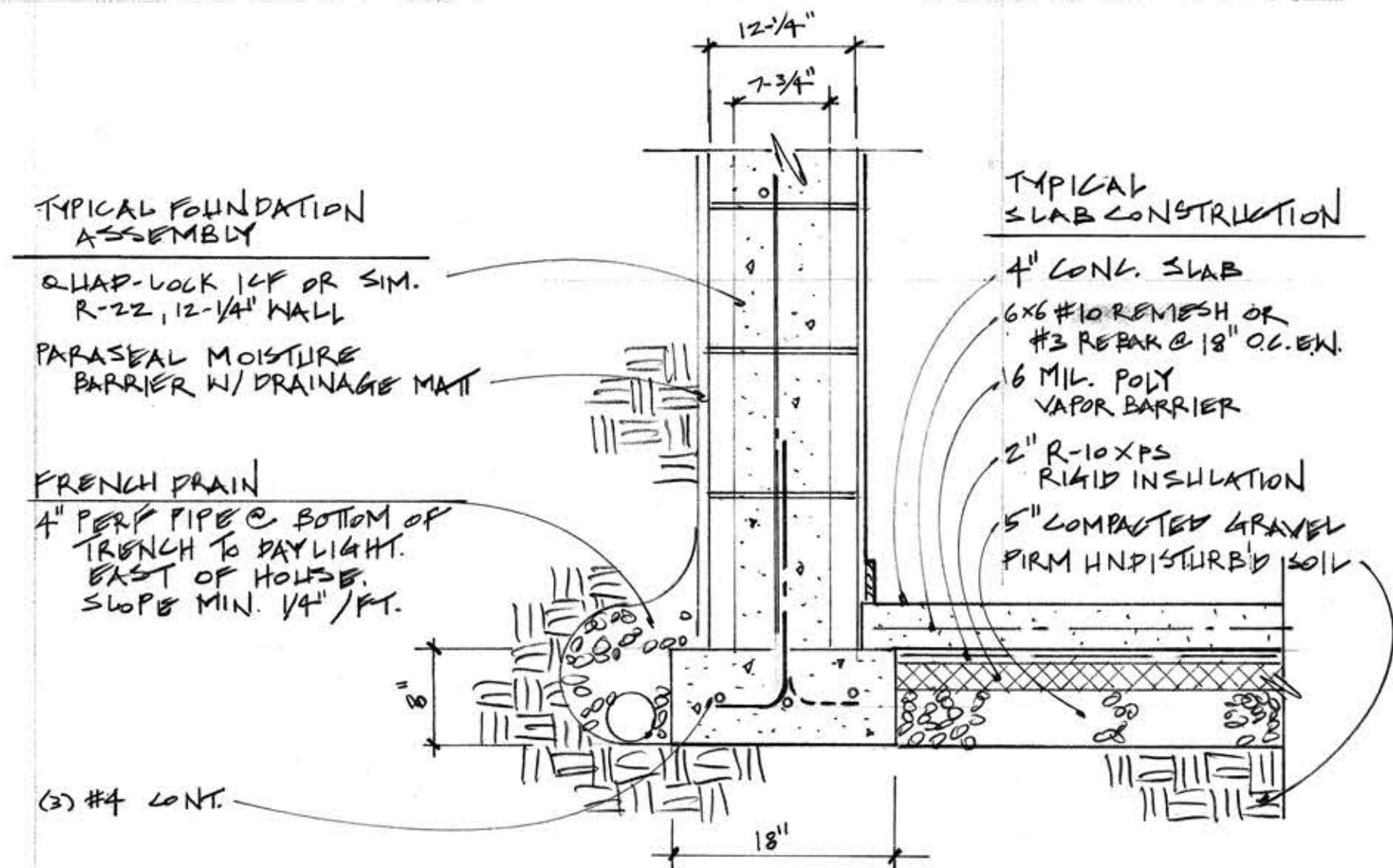

6 FOUNDATION @ BLOCK WALL, TYP. 0' 1' 2' 1" = 1'-0"

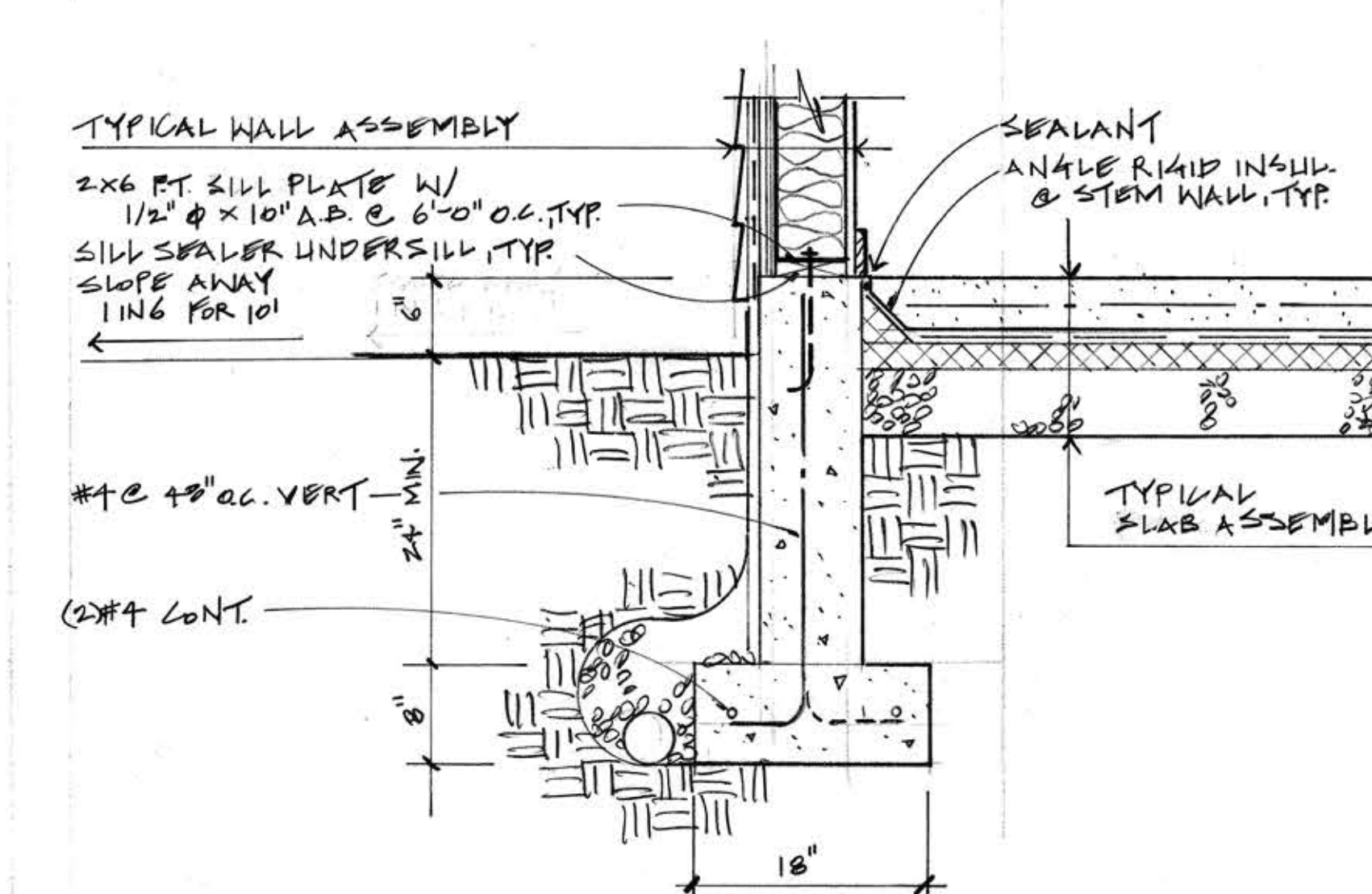

3 FOUNDATION @ FRAME WALL, TYP. 0' 1' 2' 1" = 1'-0"