

Existing

2 x 4 wall;
 1/2" sheathing;
 wood windows with
 factory-applied brickmould;
 no insulation;
 no WRB;
 no flashings;
 lap siding deteriorated

Proposed

Remove lap siding; Remove brickmould

Add:

- 2" foil-faced polyiso (also as WRB)
- 5/4" board as horizontal strapping,
- vertical 1 x 10 boards with 1 x 3 battens
- metal z-flashing at head
- self-adhesive flashings at jambs and sill

Re-use wood windows, as "outies", with new 1 x 4 casing

Head

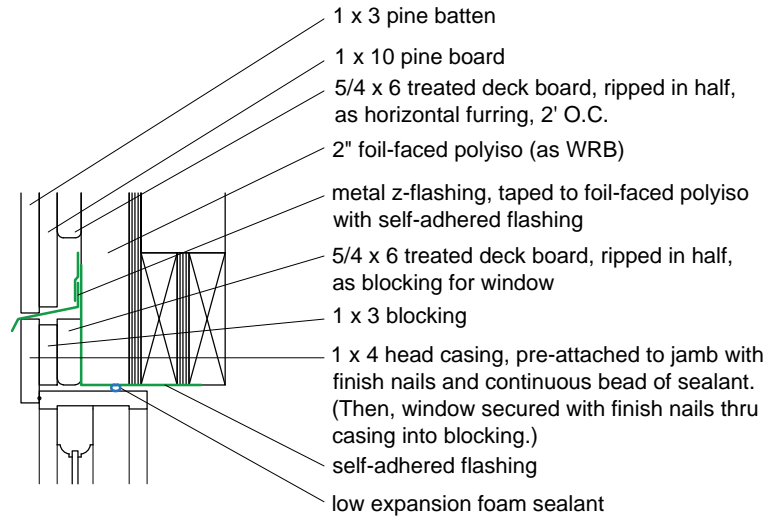
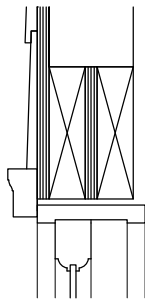

Jamb

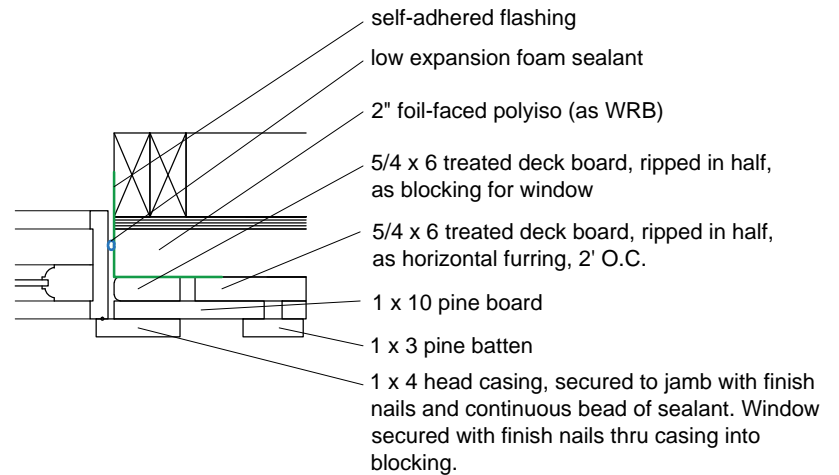
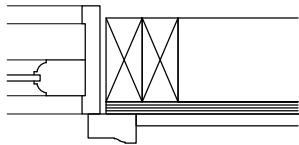

Sill

