

PV System Summary

Job: Sanda Residence
 Contact: Dave Sanda
 Revised: 7/15/2015

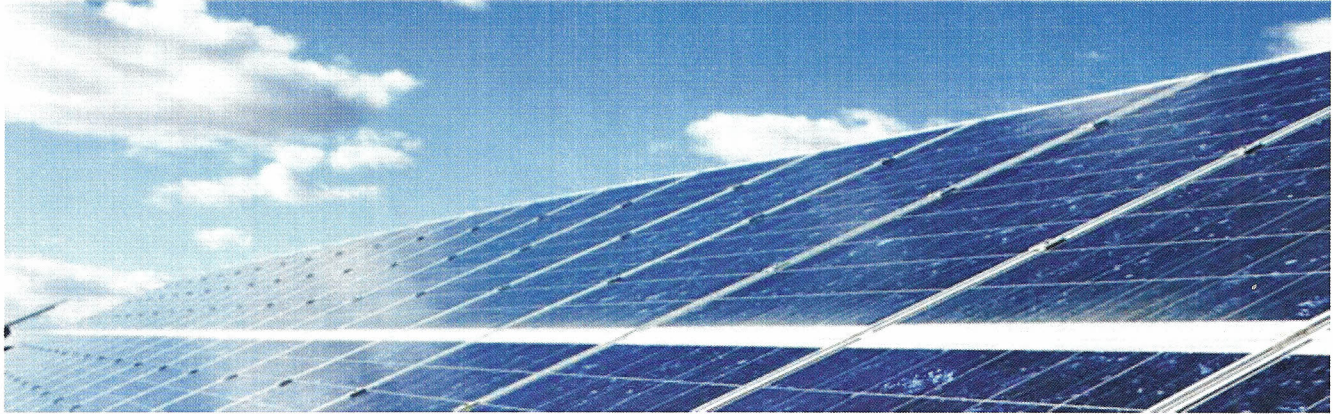

PV Modules

Manufacturer / Type	Qcells Mono 275W BoB	
DC Wattage (STC)	275	Watts
Number	48	
Total DC Watts	13,200	Watts

Inverter

Manufacturer / Type A	Enphase M250	<u>Qty</u> 48
Manufacturer / Type B	None	0
Manufacturer / Type C	None	0
Manufacturer / Type D	None	0

Mounting

Structure / Attachment	Composite Shingle Roof - Flashed L-foot
Racking / Orientation A	Unirac Solarmount Black - Portrait
Racking / Orientation B	None
Racking / Orientation C	None
Racking / Orientation D	None

Options

Communications	Enphase Envoy WiFi Stick
Revenue Grade Meter	Locus RGM - Dividend Only
Secure Power Outlet	None
Squirrel Guard	None

Installation Notes

None