

SIDE ELEVATION
SCALE: 1/4" = 1'-0"

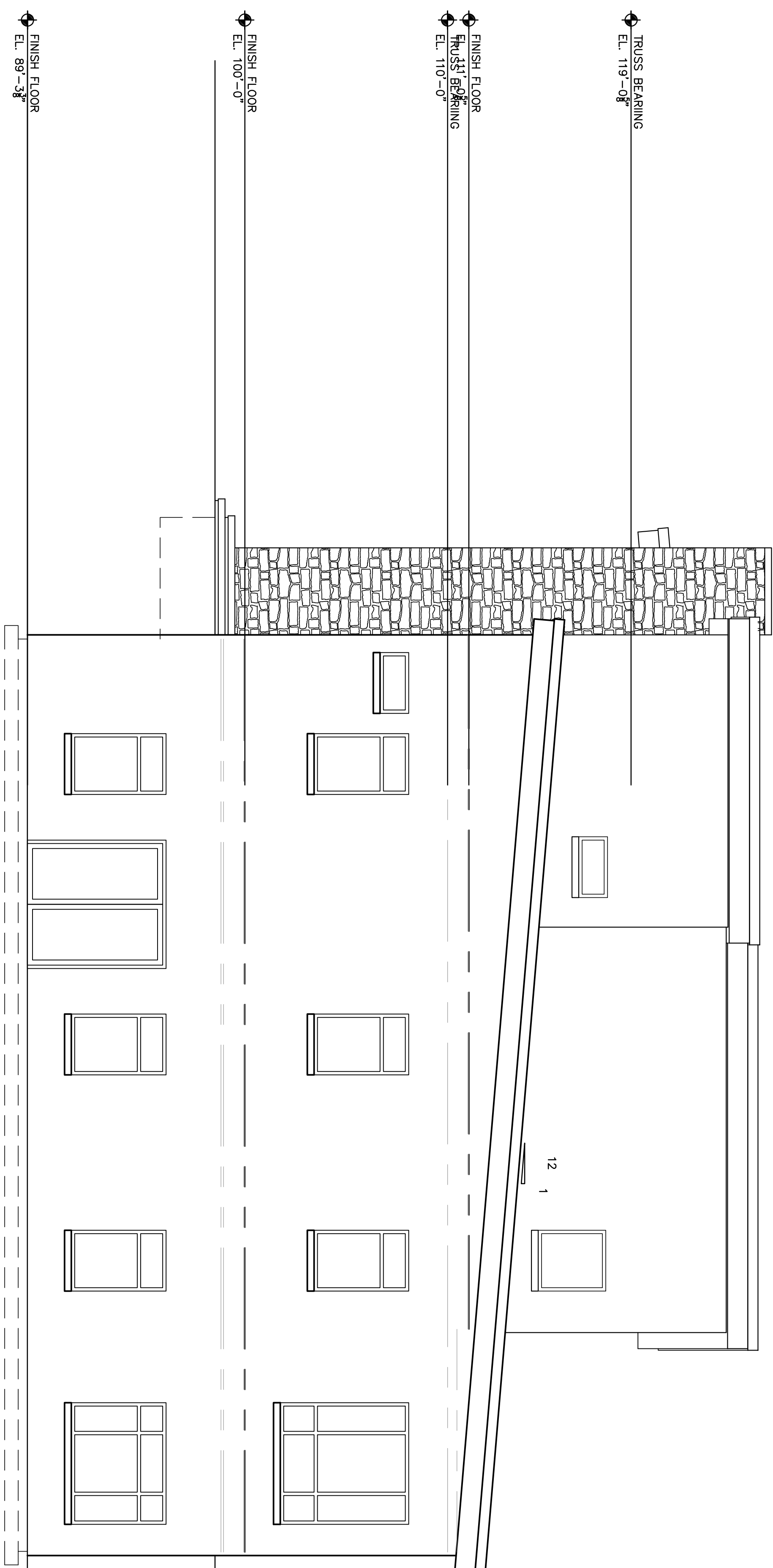

SIDE ELEVATION
SCALE: 1/4" = 1'-0"

NEW RESIDENCE FOR:

KEVIN AND

RACHEL HOENE

1302 NEWCOMB DRIVE
EFFINGHAM, ILLINOIS

WALK
ARCHITECTURE
LLC
17125 EAST 2000TH AVENUE
EFFINGHAM, ILLINOIS 62401
PHONE: 618.221.3276
EMAIL: SANDS@WALKARCHITECTURE.NET
LICENSE NO.: 001.021002

SEAL:

TITLE:
EXTERIOR
ELEVATIONS

PROJECT NO.: 14018

SCALE: AS SHOWN

DATE: JULY 10, 2015

SHEET NO.:

A5

OF
5