

EXISTING EXTERIOR WALL

Front half of house.
House built in 1860's

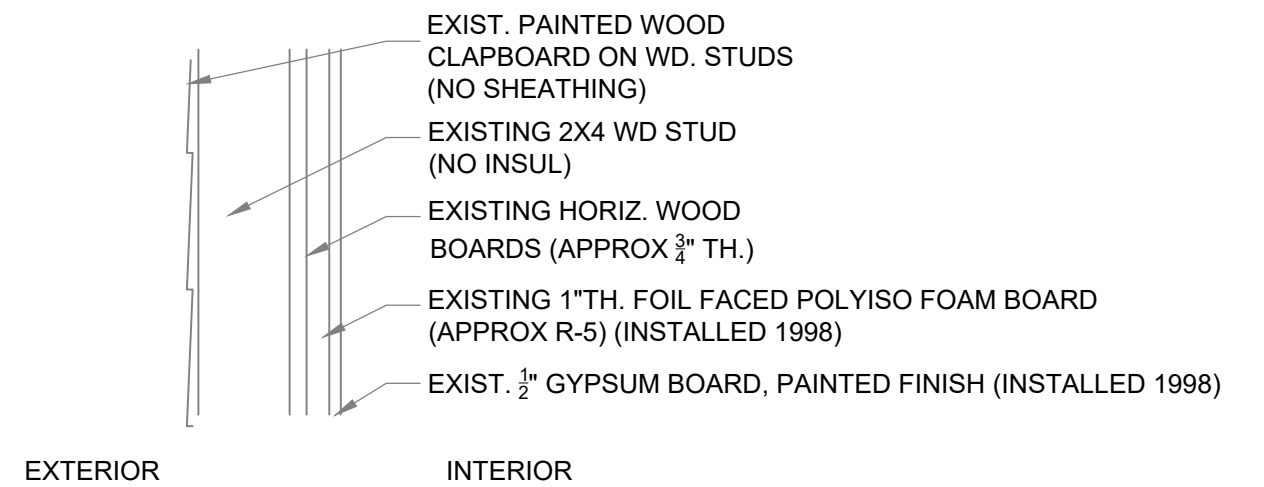

EXISTING EXTERIOR WALL

Back half of house, 1860'S
interior renovated in 1998

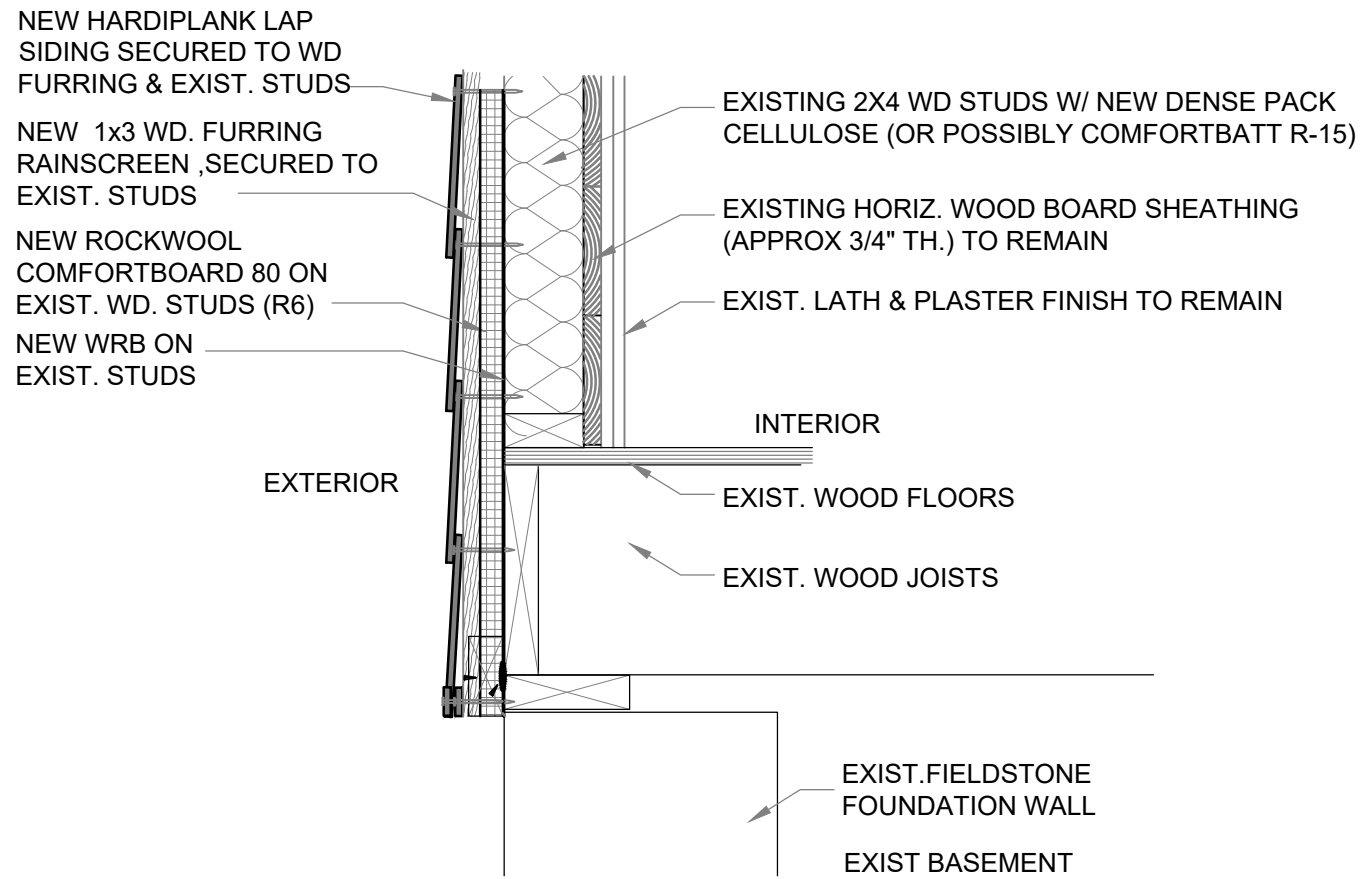

EXISTING WALL/NEW WORK

Front half of house.
House built in 1860's

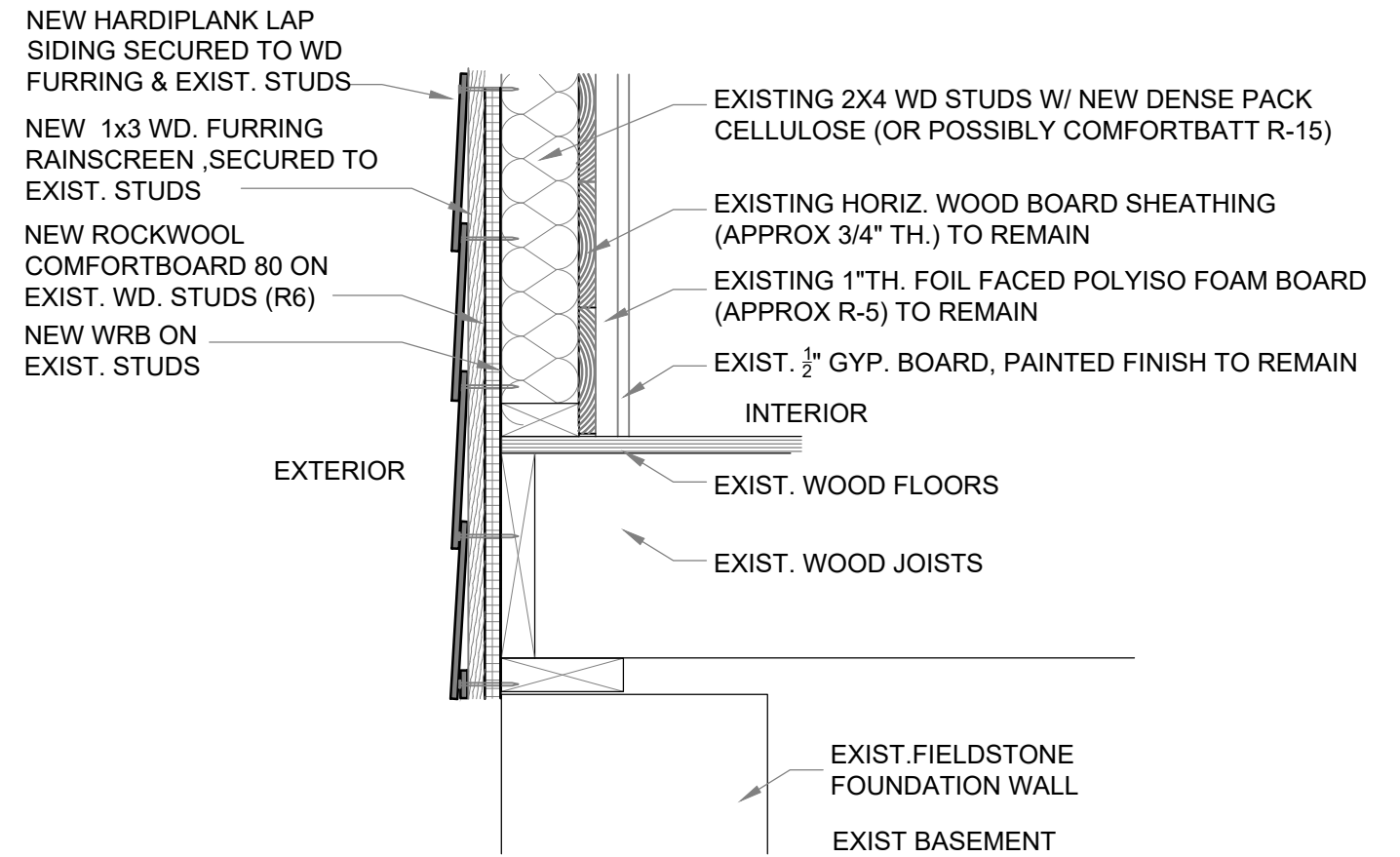

EXISTING WALL/NEW WORK

Back half of house, 1860'S
interior renovated in 1998