

FIRST FLOOR PLAN

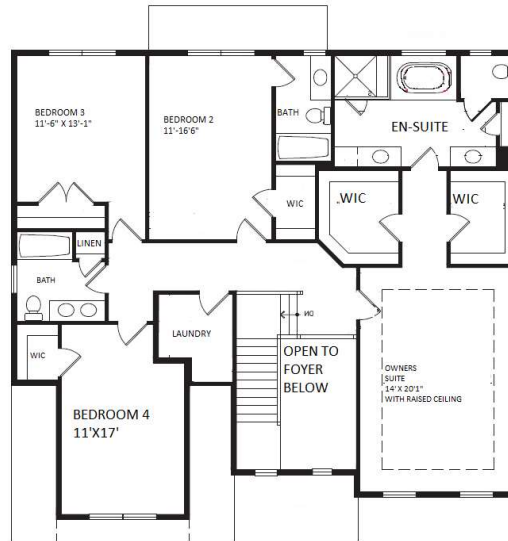

SECOND FLOOR PLAN

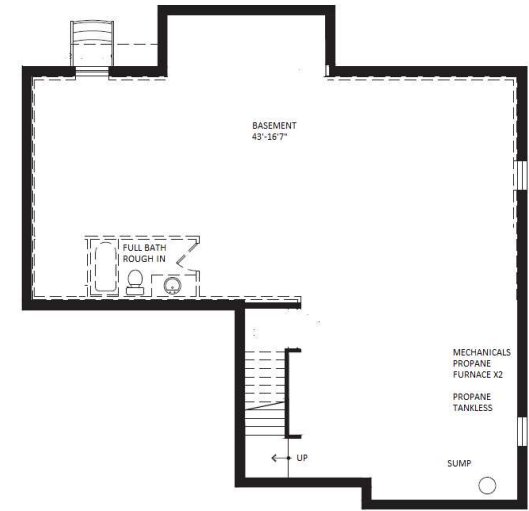

BASEMENT

THE FOLLOWING PRODUCTS HAVE BEEN INSTALLED AS SPECIFIED BELOW

	KRAFT	UNFACED	BLOWN	FSK	R-VALUE	THICKNESS
CEILINGS	X				38	12"
FLOORS	X		X		38	14.25"
WALLS	X				19	6.25"
BASEMENT				X	11	3.5"
BANDS		X			19	6.25"

DATE: 6/21/2022