

Plot: 10/12/22 - 1:58 PM, Bp, C:\Users\...
 File: 112049 Shabal - House Plans - 110 Pinchers Pl R2 - Pohatcong (New) 12049 Shabal - New Plans.DWG -> 4 - Typ. Section

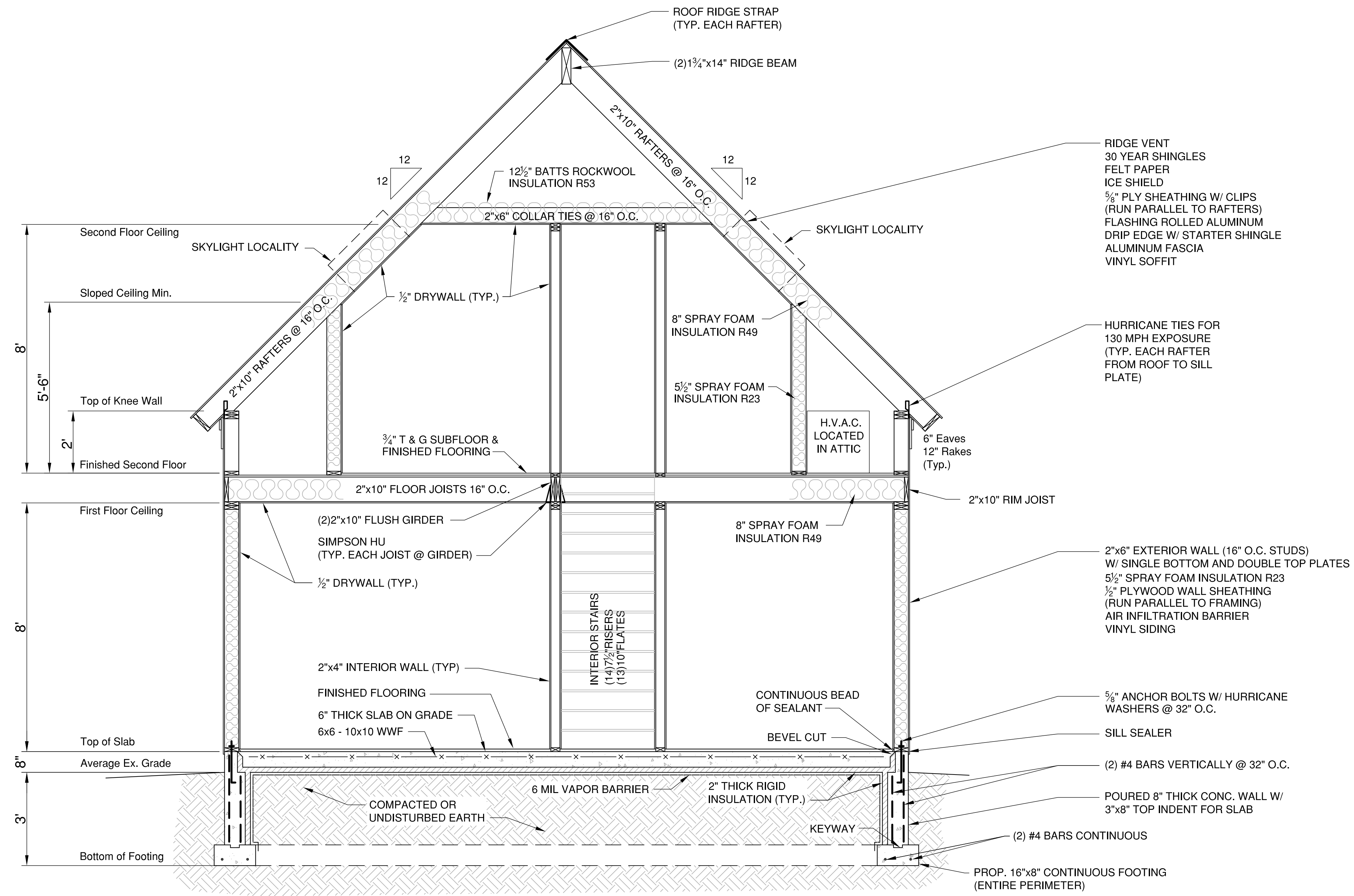

Typical Dwelling Section
 SCALE: 1/2"=1'-0"

<h1 style="margin: 0;">Typical Section</h1>	
<h2 style="margin: 0;">Shabal Residence Architectural Plans</h2>	
110 Pinchers Point Road, Township of Pohatcong, Warren County, NJ Block 113, Tax Lot 6.02	
Scale: As Noted	Oct., 2022
JOB# 22049	
Home Owner	<div style="font-size: 2em; font-weight: bold; margin: 0;">4</div> <hr style="width: 50%; margin: 0 auto;"/> <div style="font-size: 2em; font-weight: bold; margin: 0;">5</div>