

Without Thermal Break

Floor: R-30, Walls R-32.13, Roof R-60, Windows (U-0.20 to U-.30)

KEY POINTS

- Service cavity avoids air seal punctures from electrical, holds plumbing, add R value with insulation
- Casement double paned Anderson windows
- No continuous exterior rigid insulation (no thermal break)
- No continuous rigid insulation under floor joists (no thermal break)
- No rain gap

1 Attic <-> Wall

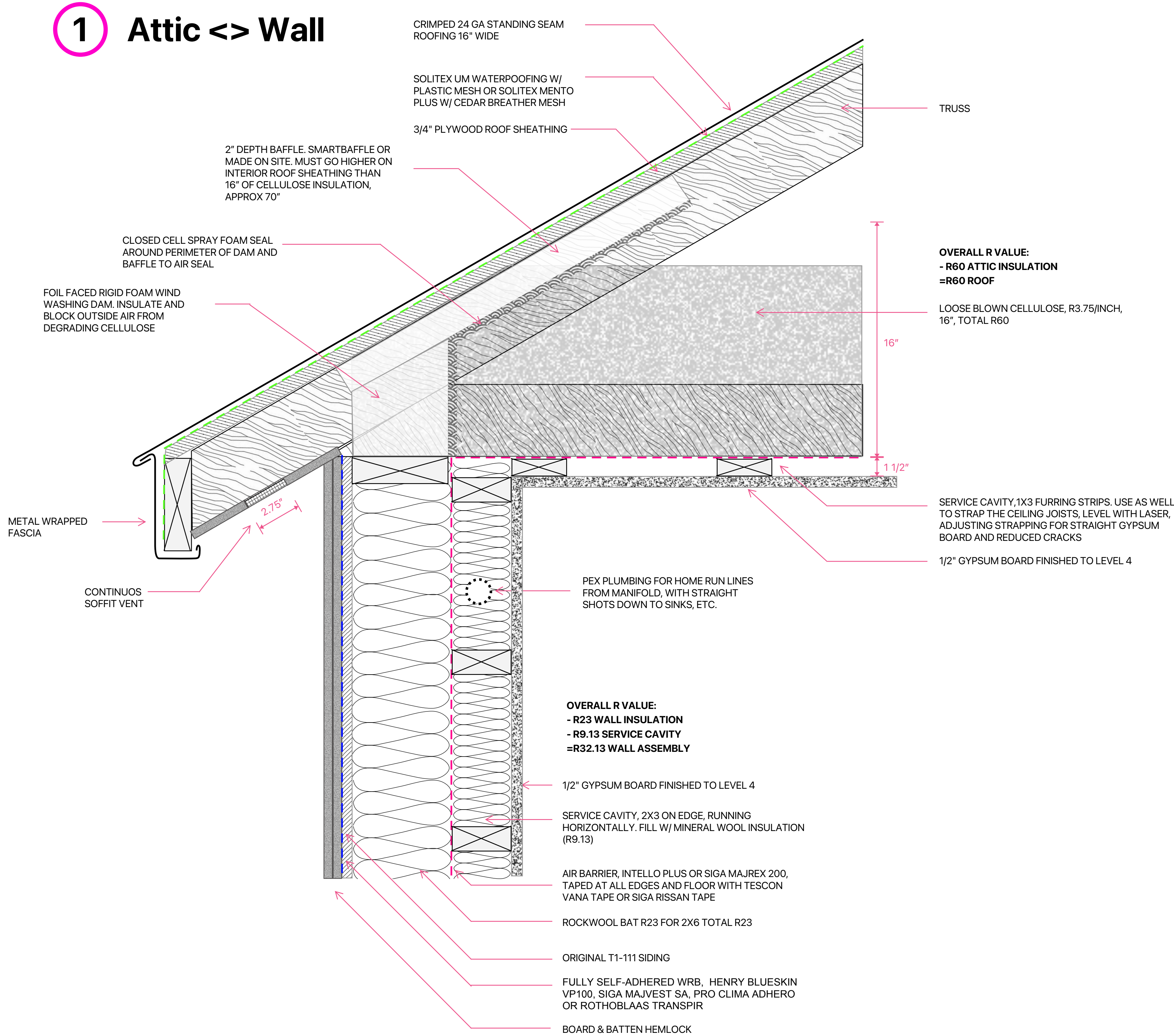

2 Wall <-> Floor

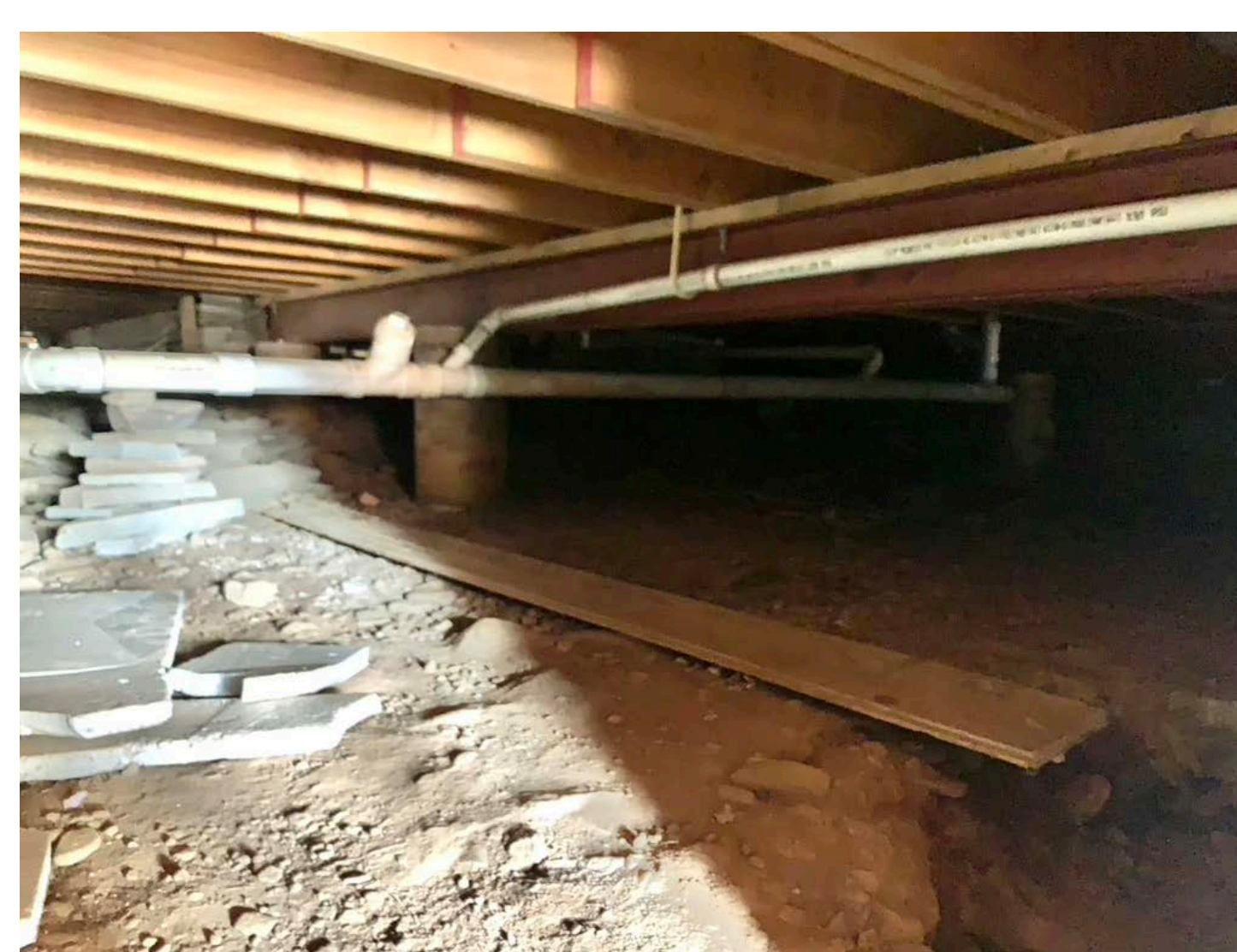
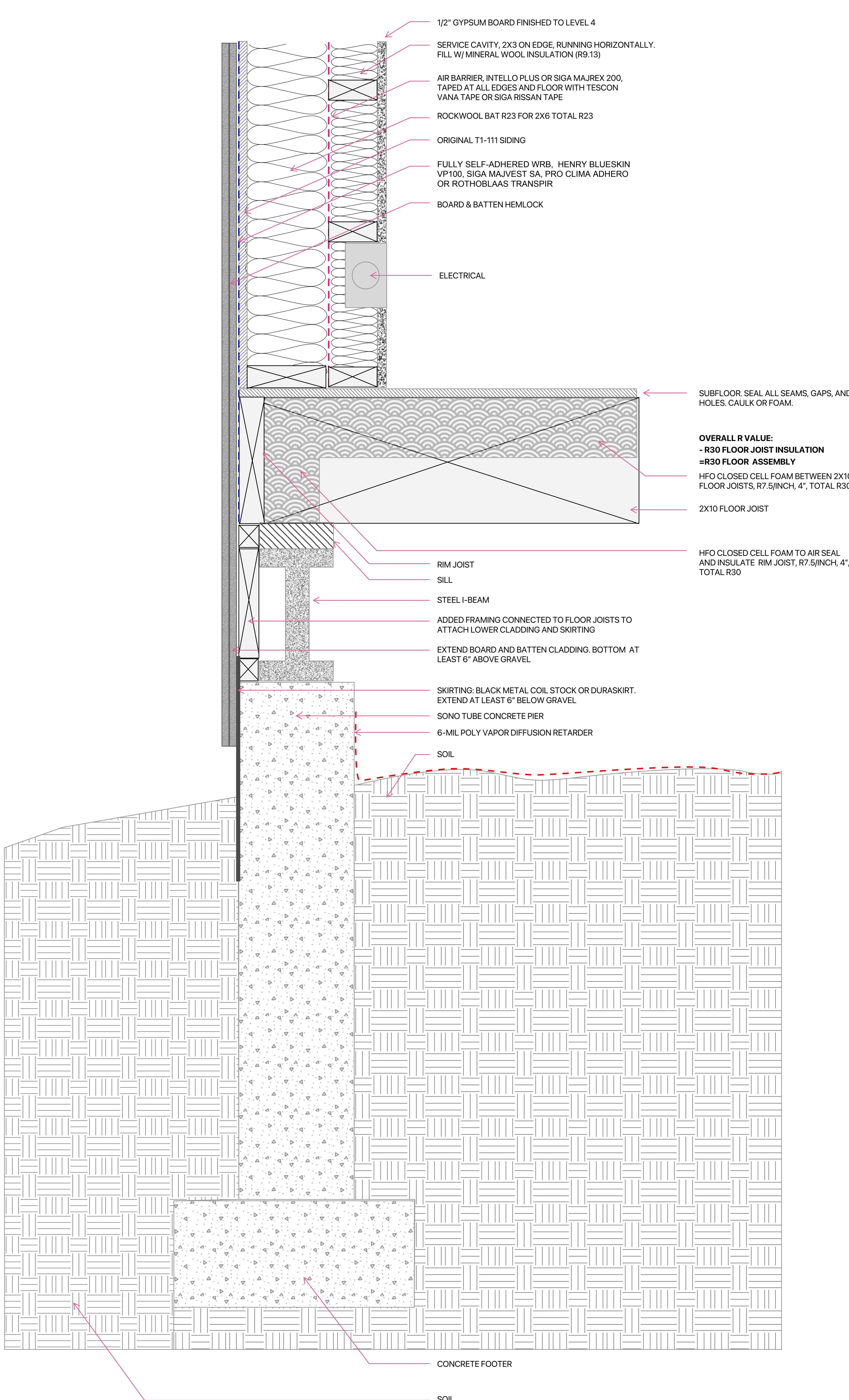

3 Wall (overhead view)

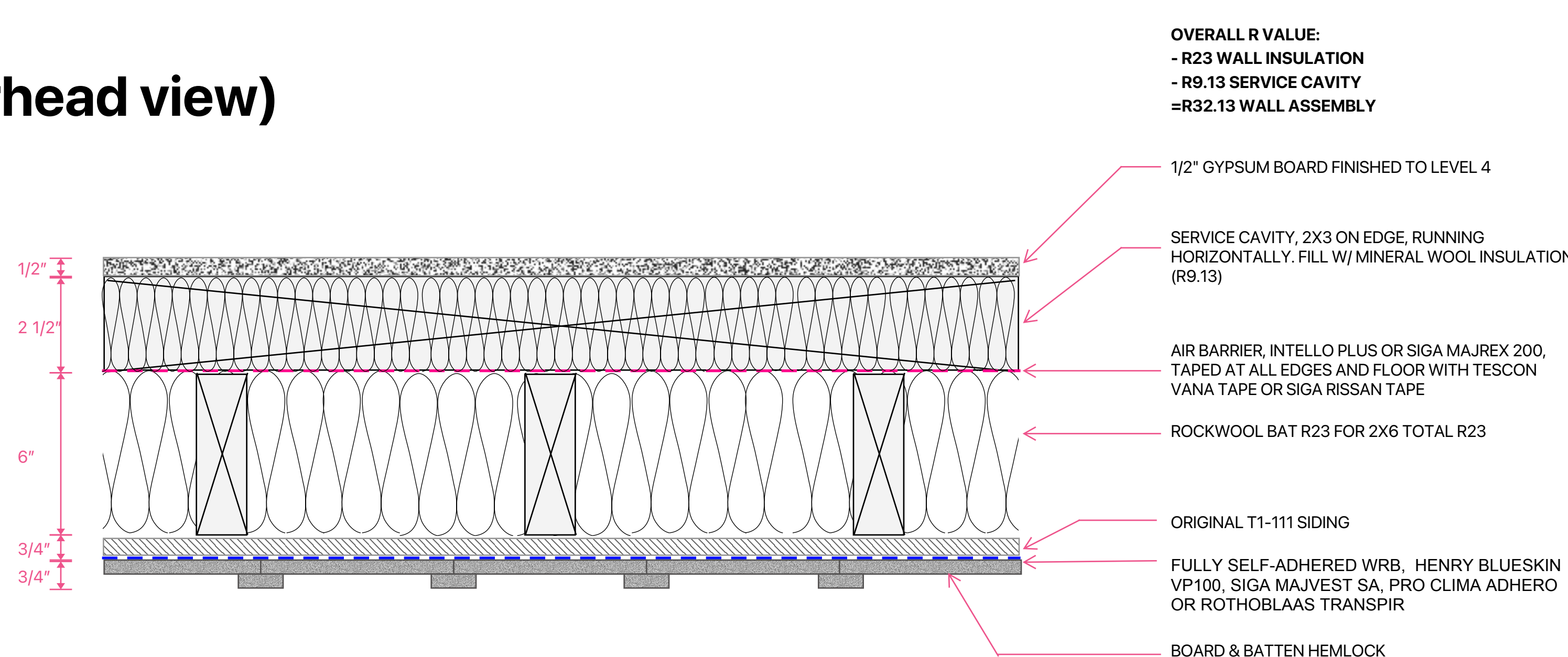

OVERALL R VALUE:
- R23 WALL INSULATION
- R9.13 SERVICE CAVITY
- R32.13 WALL ASSEMBLY