

Exterior Elevation Front



Exterior Elevation Back

2	SHEET:	1/4" = 1'	SCALE:	12/30/22	DATE:	DRAWINGS PROVIDED BY: Judah Custom Builders	Elevations	Vida House	<table border="1" style="width: 100%; border-collapse: collapse; text-align: center;"> <thead> <tr> <th colspan="3">REVISION TABLE</th> </tr> <tr> <th>NUMBER</th> <th>DATE</th> <th>DESCRIPTION</th> </tr> </thead> <tbody> <tr><td> </td><td> </td><td> </td></tr> <tr><td> </td><td> </td><td> </td></tr> <tr><td> </td><td> </td><td> </td></tr> <tr><td> </td><td> </td><td> </td></tr> </tbody> </table>	REVISION TABLE			NUMBER	DATE	DESCRIPTION												
REVISION TABLE																											
NUMBER	DATE	DESCRIPTION																									



Exterior Elevation Left

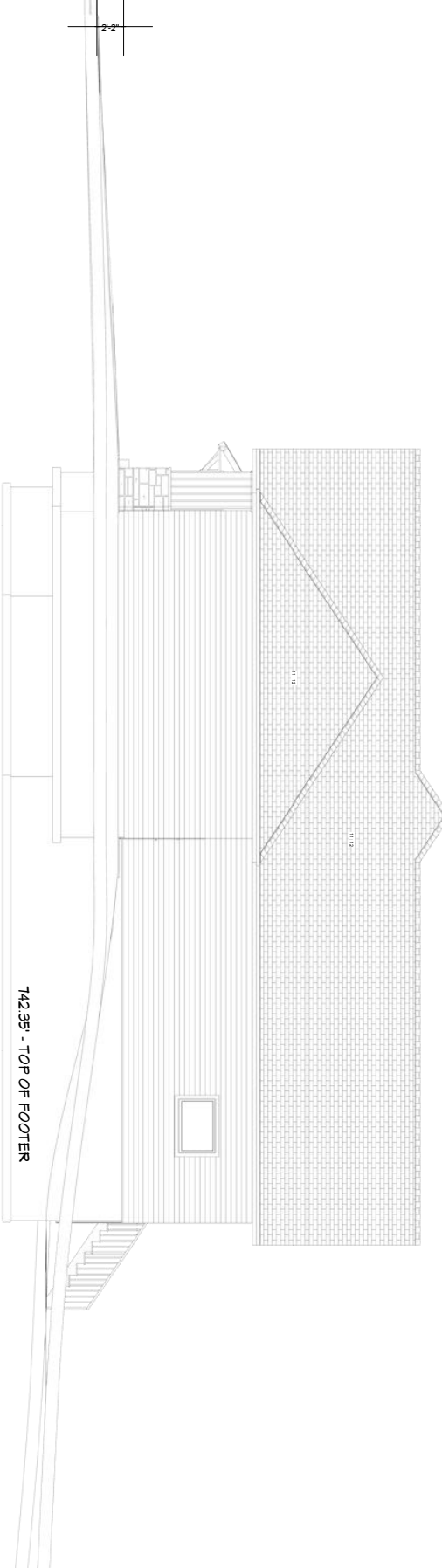

Exterior Elevation Right

742.351 - TOP OF FOOTER

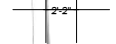

DRAWINGS PROVIDED BY: Judah Custom Builders	Elevations	Vida House	REVISION TABLE <table border="1" style="width: 100%; border-collapse: collapse;"> <thead> <tr> <th style="font-size: 8px;">NUMBER</th> <th style="font-size: 8px;">DATE</th> <th style="font-size: 8px;">REVISED BY</th> <th style="font-size: 8px;">DESCRIPTION</th> </tr> </thead> <tbody> <tr><td> </td><td> </td><td> </td><td> </td></tr> <tr><td> </td><td> </td><td> </td><td> </td></tr> <tr><td> </td><td> </td><td> </td><td> </td></tr> <tr><td> </td><td> </td><td> </td><td> </td></tr> </tbody> </table>	NUMBER	DATE	REVISED BY	DESCRIPTION																
NUMBER	DATE	REVISED BY	DESCRIPTION																				
DATE: 12/30/22	SCALE: 1/4" = 1'	SHEET: 3																					

1/8" R-13 on exterior walls
 2x6 exterior walls 2" OC (filled with Rockwool
 50) drilled on exterior walls and ceiling
 2x4 walls 16" OC and 1/2" drywall for interior walls
 2x6
 Roof System Details
 - Trusses with 2" rigid "energy beads" to
 exterior walls
 - Main rafters @ 12" pitch
 - Ridge purlins @ 12" pitch (as per code the roof
 - 30" x 30" or similar architect at shingle
 - 2x10 ventilation (ceiling vent to ridge vent max)
 - all other overhangs, match fascia board/gables
 4" Ceiling everywhere except:
 Living Room: 8"
 Family: 10"
 Master BR: 10" tray ceiling

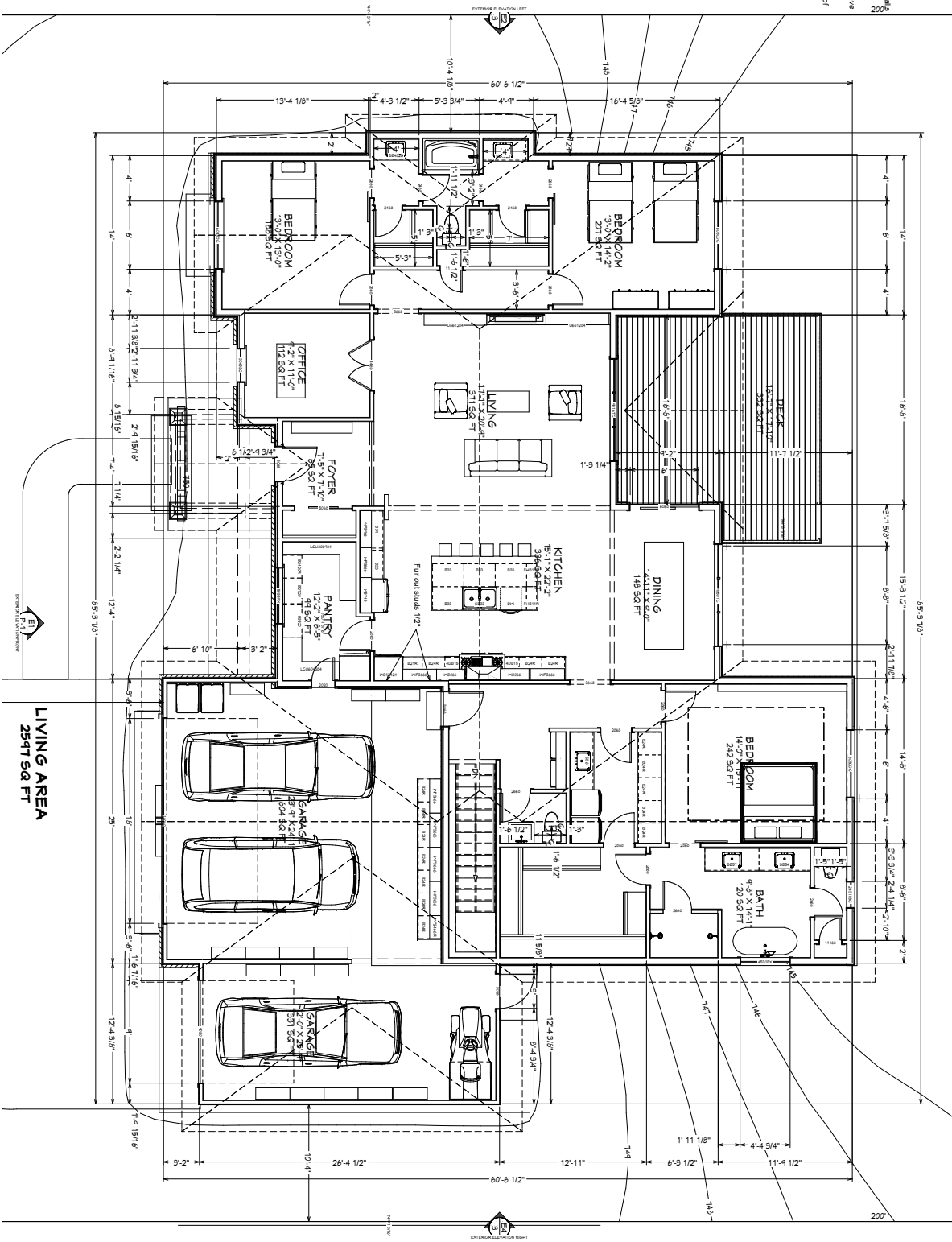

1st Floor

LIVING AREA
2597 SQ FT

DRAWINGS PROVIDED BY: Judah Custom Builders	DATE: 12/30/22	SCALE: 1/4" = 1'	SHEET: 4	REVISION TABLE NUMBER DATE REVISED BY DESCRIPTION

Basement Details
 Under Basement Slab
 Foundation Walls
 R-5 XPS or EPS rigid foam insulation
 20 mil OC faced urea Resolwood insulation
 20 mil OC faced urea Resolwood insulation
 Rein joists get 3" of closed cell spray foam covering
 entire top of foundation walls up to floor joist
 level. 1" OC and 1/2" rigid for interior basement
 walls.
 Floor System Details
 L-VL beams
 4" x 8" joists
 4" x 8" floor sheathing

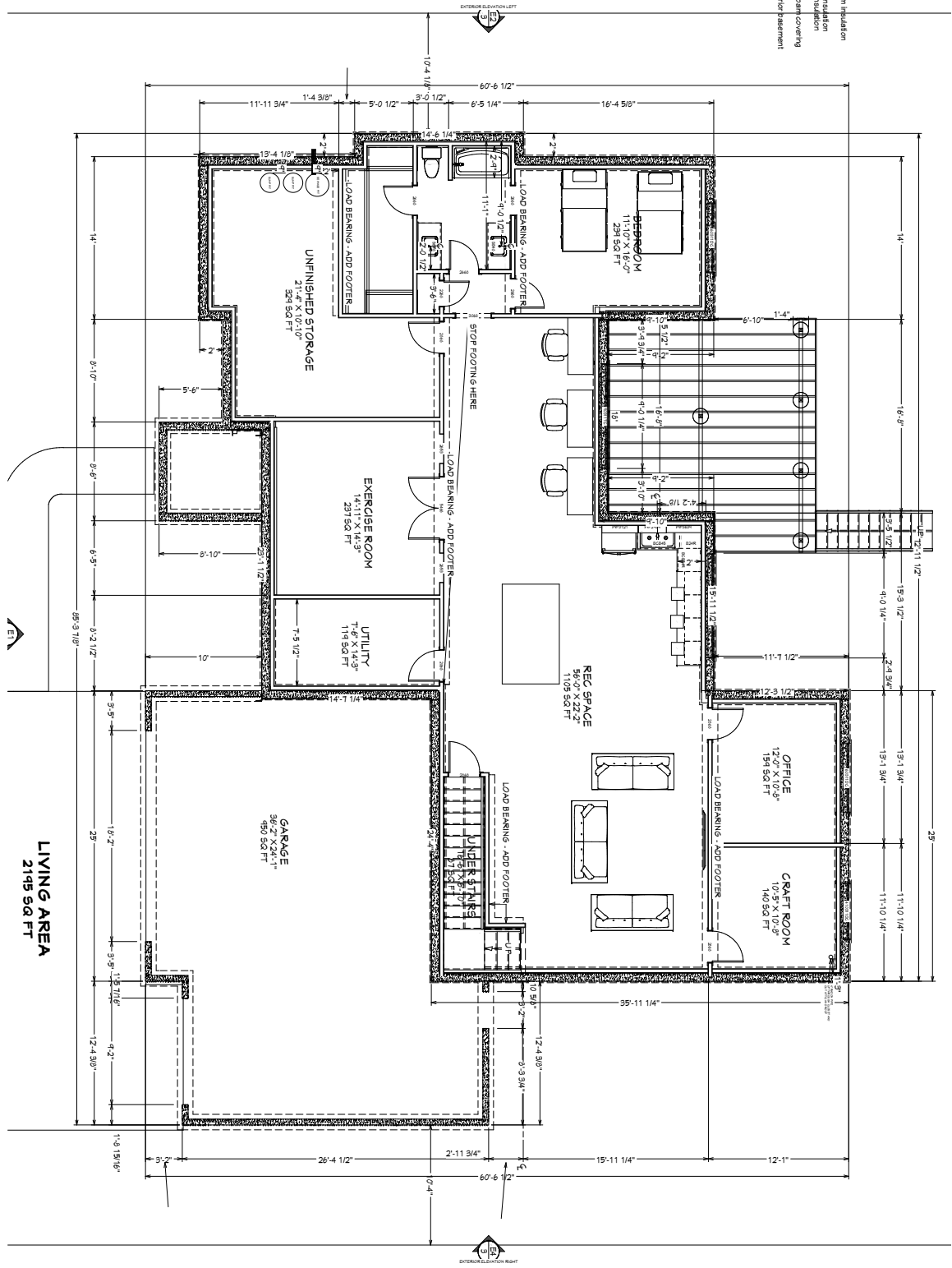

Foundation

DATE: 12/30/22
 SCALE: 1/4" = 1'
 SHEET: 5

DRAWINGS PROVIDED BY:
 Judah Custom Builders

Basement Plan

Vida House

REVISION TABLE		
NUMBER	DATE	REVISION DESCRIPTION