

C:\Users\mteselle\Documents\Property - 122 Lyons Road South\Scenes - Cabin\Teselle-Hood Cabin A-07.dwg, A7.0 Sections, 3/29/2023 12:02:06 PM, mteselle

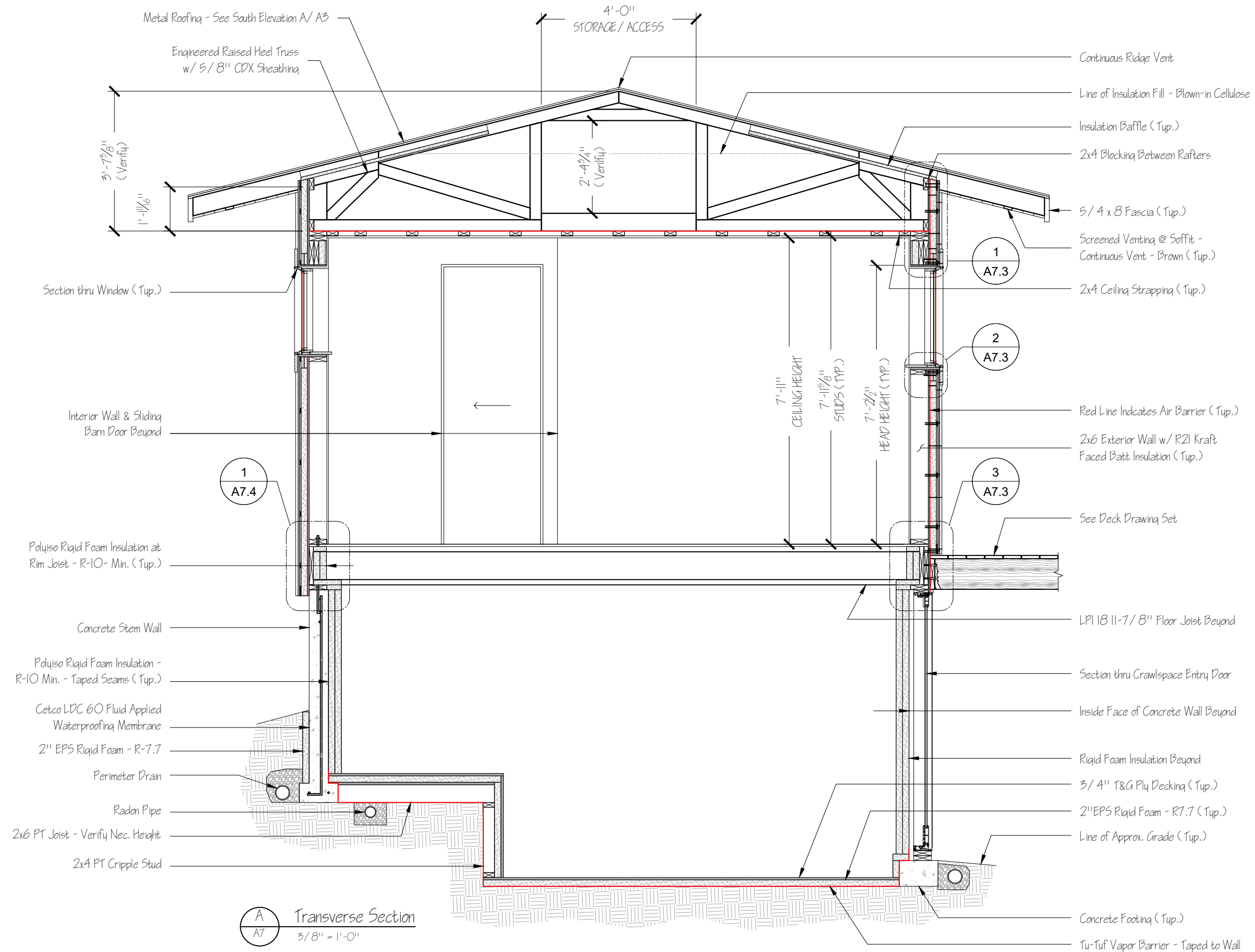

A
A7 Transverse Section
 3/8" = 1'-0"

Miles TeSelle
 3118 NE 70th Ave
 Portland, OR 97215
 503.956.3416

3/20/23 Added Beams, Added Deck, Revised Trusses & Roof Overhang, Revised Cladding, Revised Insulation, Added Details.

Teselle-Hood Cabin

Page

A7

C:\Users\mteselle\Documents\Property - 132 Lyons Road South\Scenes - Cabin\Teselle-Hood Cabin A-07.dwg, A7.1 Sections, 3/29/2023 12:02:07 PM, mteselle

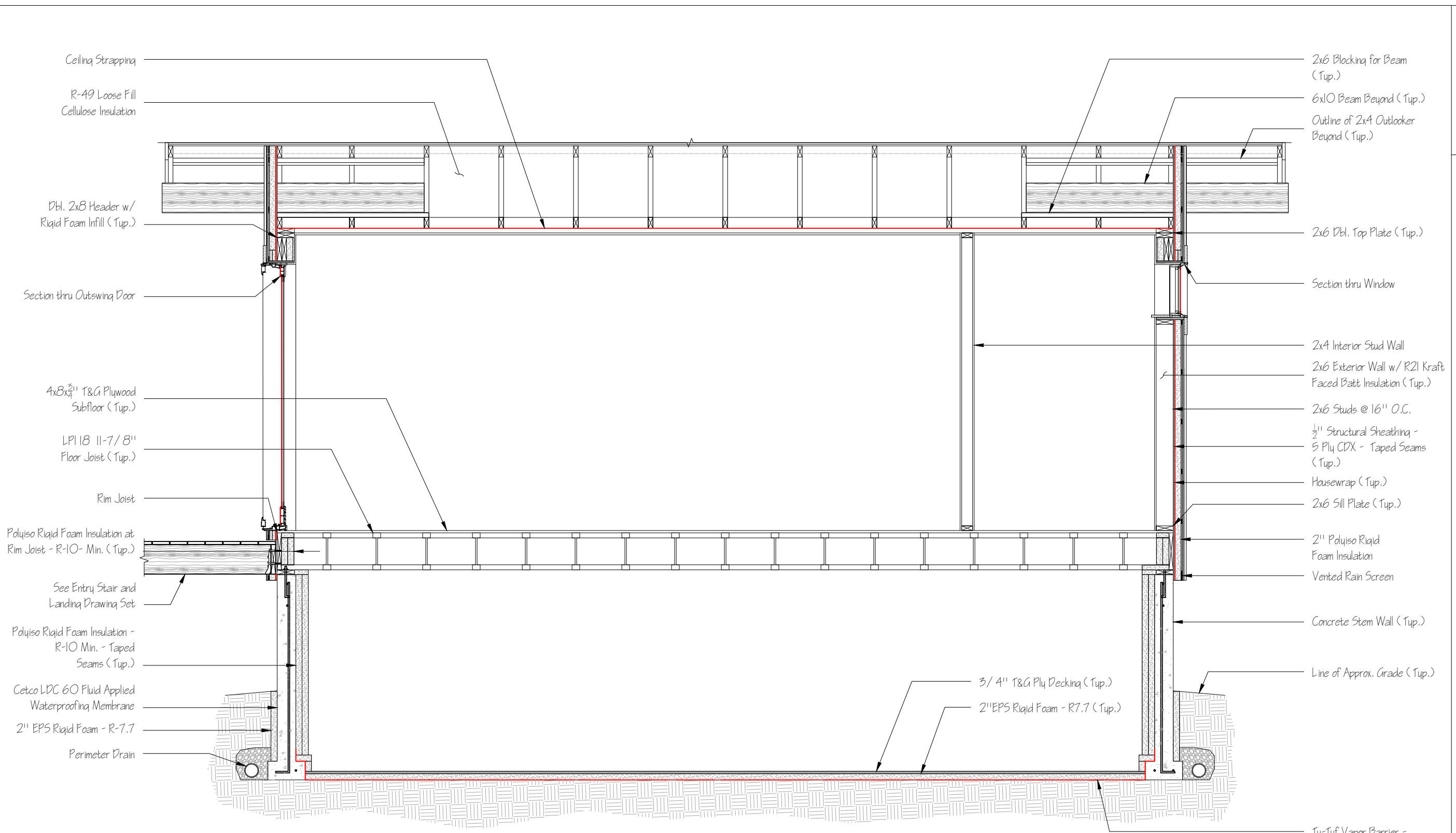

B
A7.1
Longitudinal Section
3/8" = 1'-0"

Miles TeSelle
318 NE 70th Ave
Portland, OR 97215
503.956.3416

1
3/20/23 Added Beams,
Added Deck, Revised Trusses &
Roof Overhang, Revised
Cladding, Revised Insulation,
Added Details.

Teselle-Hood Cabin

C:\Users\mteselle\Documents\Property - 132 Lyons Road South\Scenes - Cabin\Teselle-Hood Cabin A-07.dwg, A7.2 Sections, 3/29/2023 12:02:07 PM, mteselle

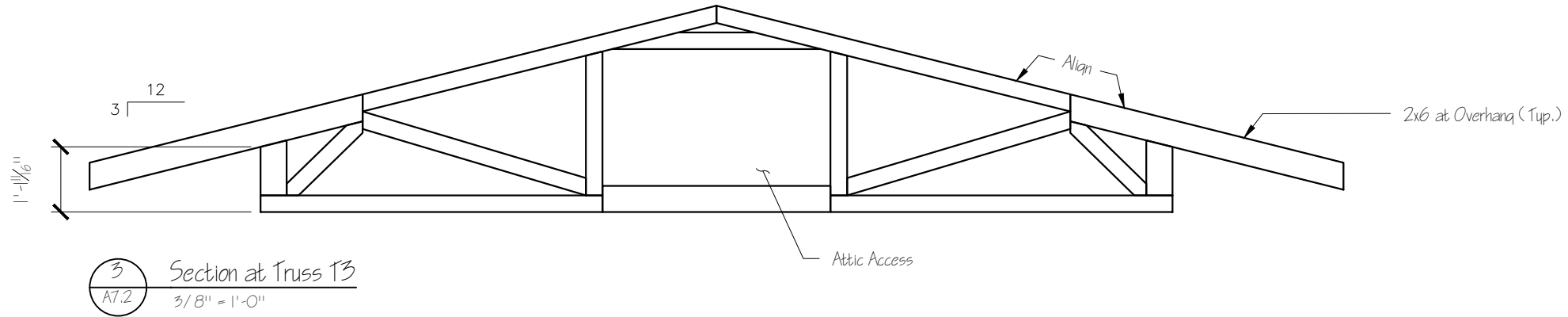

3 Section at Truss T3
A7.2 3/8" = 1'-0"

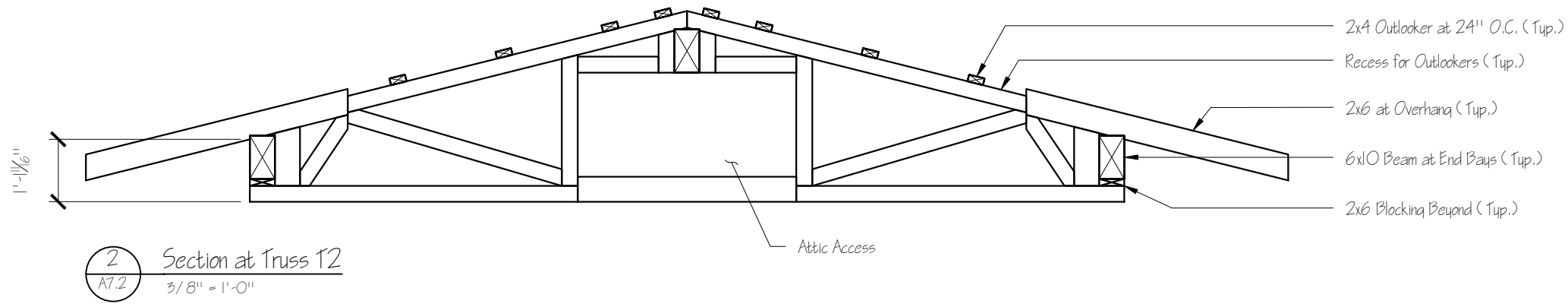

2 Section at Truss T2
A7.2 3/8" = 1'-0"

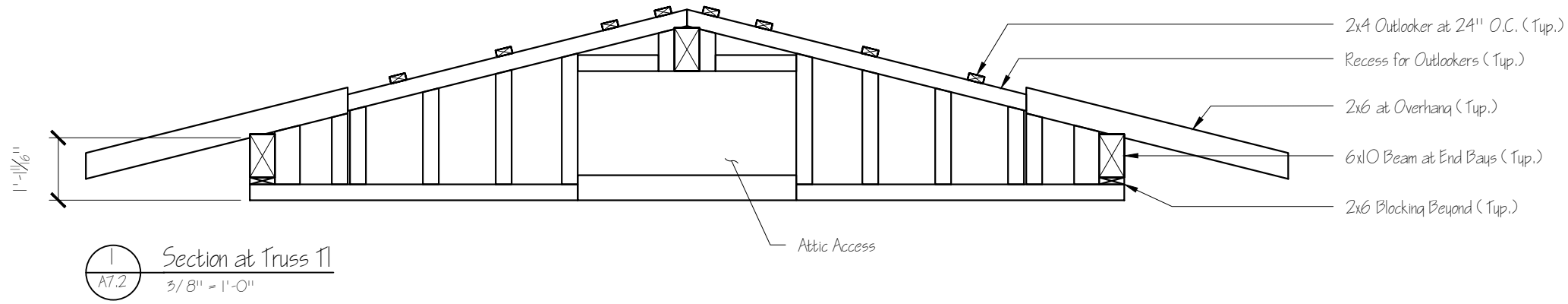

1 Section at Truss T1
A7.2 3/8" = 1'-0"

Miles TeSelle
3118 NE 70th Ave
Portland, OR 97215
503.956.3416

1 3/20/23 Added Beams, Added Deck, Revised Trusses & Roof Overhang, Revised Cladding, Revised Insulation, Added Details.

Teselle-Hood Cabin

Page

A7.2

C:\Users\mteselle\Documents\Property - 132 Lyons Road South\Scenes - Cabin\Teselle-Hood Cabin A-07.dwg, A7.3 Sections, 3/29/2023 12:02:08 PM, mteselle

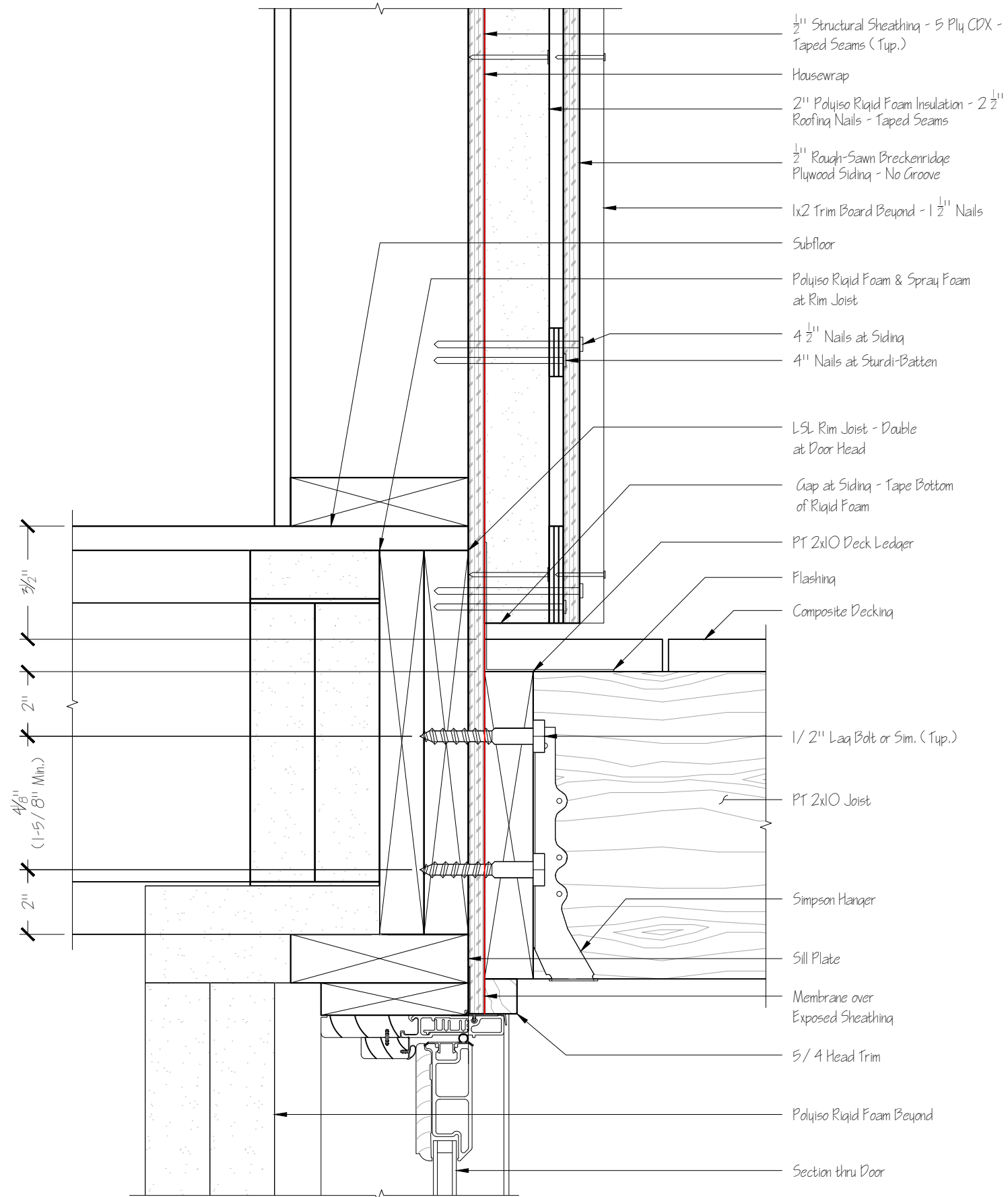

3 Deck Ledger Detail
A7.3 3" = 1'-0"

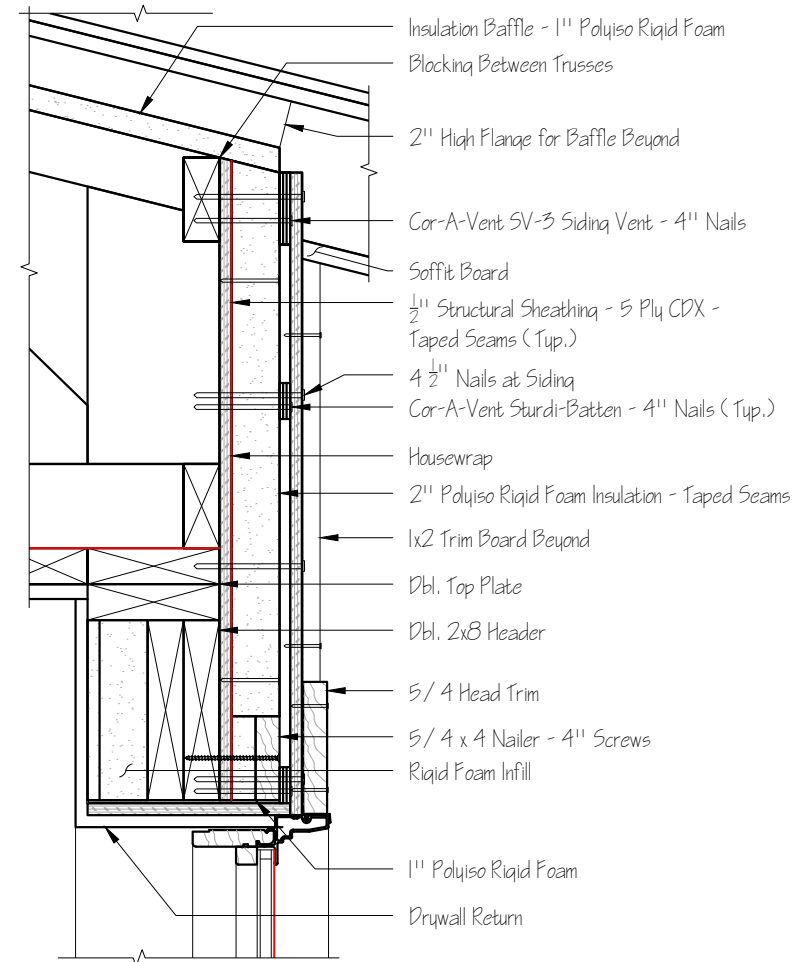

1 Head Detail
A7.3 1 1/2" = 1'-0"

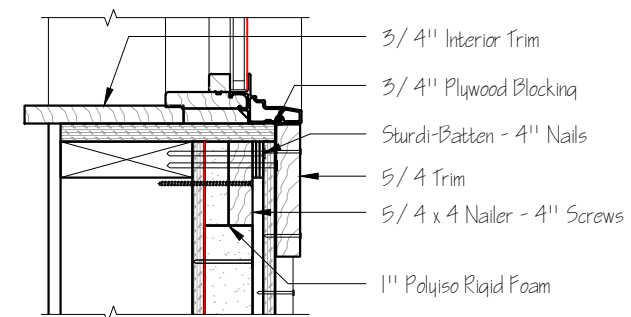

2 Sill Detail
A7.3 1 1/2" = 1'-0"

Miles TeSelle
318 NE 70th Ave
Portland, OR 97215
503.956.3416

3/20/23 Added Beams, Added Deck, Revised Trusses & Roof Overhang, Revised Cladding, Revised Insulation, Added Details.

Teselle-Hood Cabin

Page

A7.3

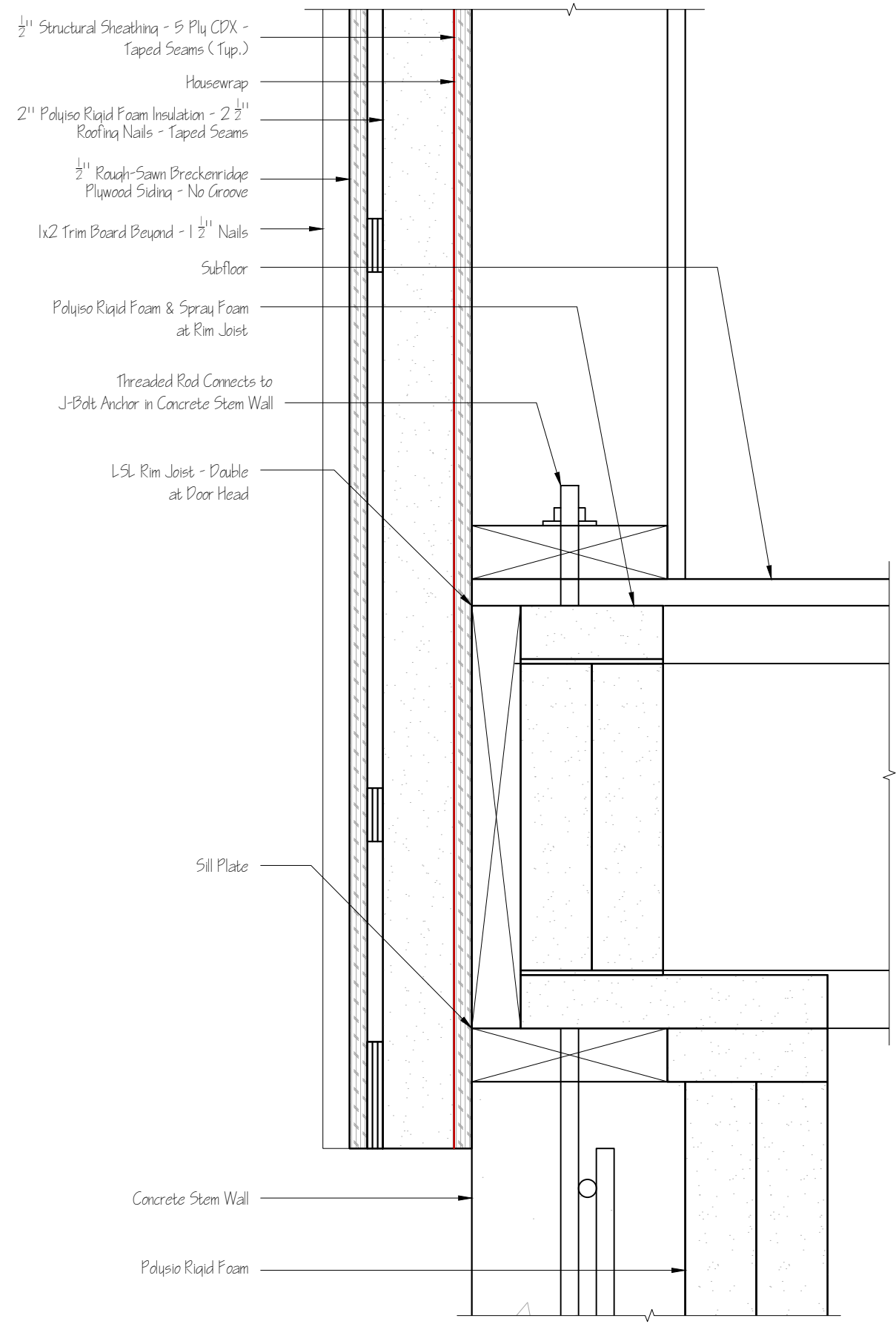

1/2" Structural Sheathing - 5 Ply CDX -
 Taped Seams (Tup.)
 Housewrap
 2" Polyiso Rigid Foam Insulation - 2 1/2"
 Roofing Nails - Taped Seams
 1/2" Rough-Sawn Breckenridge
 Plywood Siding - No Groove
 1x2 Trim Board Beyond - 1 1/2" Nails
 Subfloor
 Polyiso Rigid Foam & Spray Foam
 at Rim Joist
 Threaded Rod Connects to
 J-Bolt Anchor in Concrete Stem Wall
 LSL Rim Joist - Double
 at Door Head

Sill Plate

Concrete Stem Wall
 Polyiso Rigid Foam

1 Rim Joist Detail
 A7.4 3" = 1'-0"

Miles TeSelle
 3118 NE 70th Ave
 Portland, OR 97215
 503.956.3416

1 3/20/23 Added Beams,
 Added Deck, Revised Trusses &
 Roof Overhang, Revised
 Cladding, Revised Insulation,
 Added Details.

TeSelle-Hood Cabin

Page
 A7.4