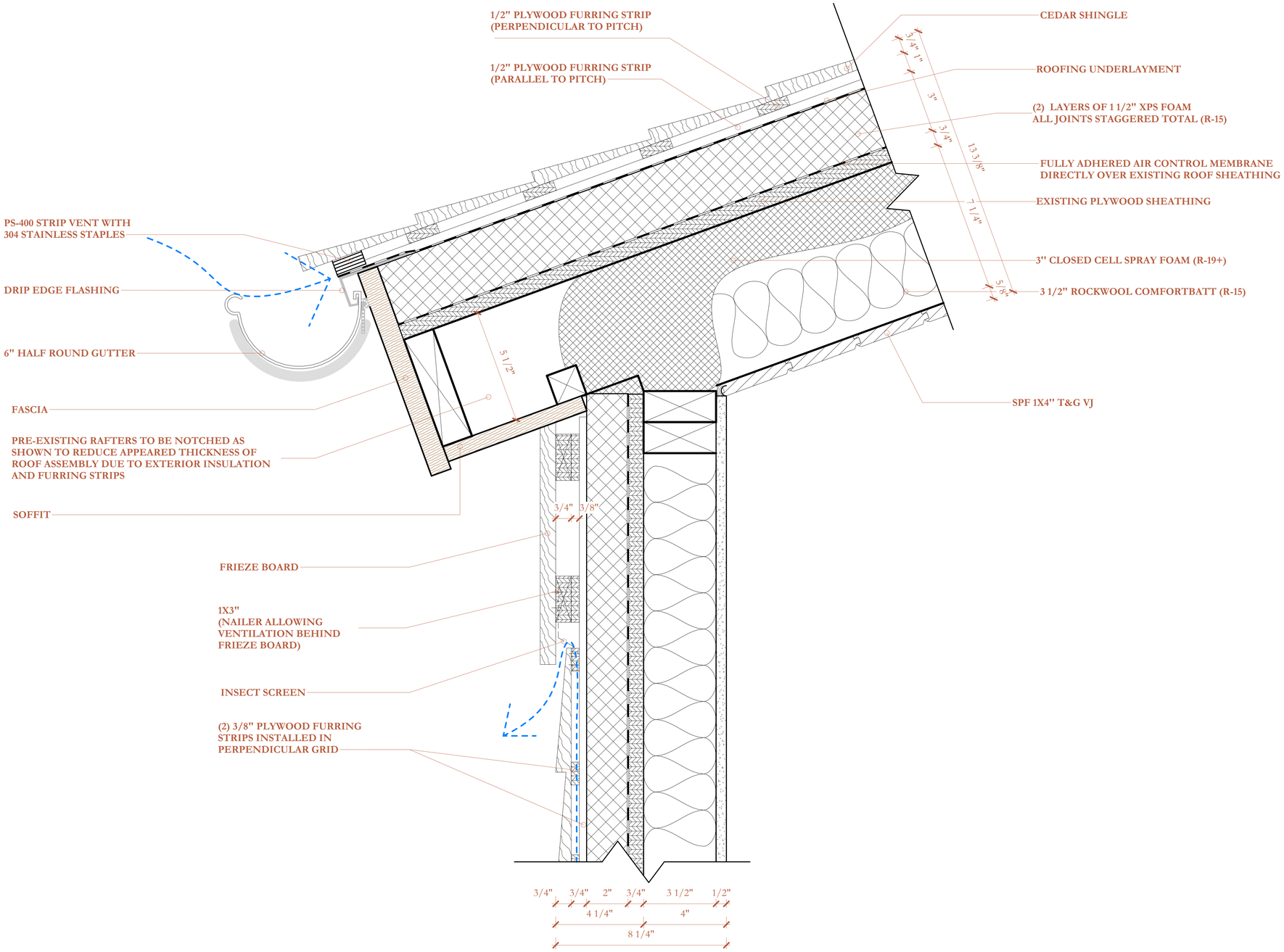
1/2" PLYWOOD FURRING STRIP
(PERPENDICULAR TO PITCH)
1/2" PLYWOOD FURRING STRIP
(PARALLEL TO PITCH)
CEDAR SHINGLE
ROOFING UNDERLAYMENT
(2) LAYERS OF 1 1/2" XPS FOAM
ALL JOINTS STAGGERED TOTAL (R-15)
FULLY ADHERED AIR CONTROL MEMBRANE
DIRECTLY OVER EXISTING ROOF SHEATHING
EXISTING PLYWOOD SHEATHING
3" CLOSED CELL SPRAY FOAM (R-19+)
3 1/2" ROCKWOOL COMFORTBATT (R-15)
SPF 1X4" T&G VJ
3/4"
1"
3"
3/4"
13 3/8"
7 1/4"
5/8"
5 1/2"
PS-400 STRIP VENT WITH
304 STAINLESS STAPLES
DRIP EDGE FLASHING
6" HALF ROUND GUTTER
FASCIA
PRE-EXISTING RAFTERS TO BE NOTCHED AS
SHOWN TO REDUCE APPEARED THICKNESS OF
ROOF ASSEMBLY DUE TO EXTERIOR INSULATION
AND FURRING STRIPS
SOFFIT
3/4"
3/8"
FRIEZE BOARD
1X3"
(NAILER ALLOWING
VENTILATION BEHIND
FRIEZE BOARD)
INSECT SCREEN
(2) 3/8" PLYWOOD FURRING
STRIPS INSTALLED IN
PERPENDICULAR GRID
3/4"
3/4"
2"
3/4"
3 1/2"
1/2"
4 1/4"
4"
8 1/4"