

# HOLMES MCDOUGALL HOUSE

LOT 186A GOLDENHORN SUBDIVISION  
89063 CLSR YT, 2004-0080 LTO YT

ISSUED FOR APPLICATION Date: 2023-07-31



### GENERAL LEGEND

1 = REVISION NUMBER  
DATE = DATE OF ISSUED REVISION  
CLOUD = REVISION AREA

Room name  
101  
150 m2

Name  
Elevation

PROPOSED ELEVATION

PROPOSED SPOT ELEVATION

PROPOSED GRIDLINE

1 View Name  
A1.10 View Scale

Ref  
1  
A101  
Ref

ELEVATION VIEW IDEN. NUMBER

Ref  
1  
A101  
Ref

SECTION MARKER

1 Ref  
A101

CALLOUT IDEN. NUMBER

1t

ASSEMBLY TAG

1t

PAINT TAG

?

MATERIAL TAG

101

DOOR NUMBER

1t

WINDOW NUMBER

?

KEYNOTE NUMBER

SPRAYED INSULATION. REFER TO SPECIFICATIONS FOR DETAILS

RIGID INSULATION. REFER TO SPECIFICATIONS FOR DETAILS

SEMI-RIGID MINERAL WOOL INSULATION. REFER TO SPECIFICATIONS FOR DETAILS

SEMI-RIGID MINERAL WOOL INSULATION. REFER TO SPECIFICATIONS FOR DETAILS

BATT INSULATION. REFER TO SPECIFICATIONS FOR DETAILS

### GENERAL ABBREVIATIONS

AB	AIR BARRIER
ACT	ACOUSTIC CEILING TILE
ADO	AUTO DOOR OPERATOR
AFF	ABOVE FINISHED FLOOR
AVB	AIR/VAPOUR BARRIER
CC	CENTRE TO CENTRE
CL	CENTRE LINE
CONC	CONCRETE
DIA	DIAMETER
ELEC(T)	ELECTRICAL ENGINEERED
ENG	EQUAL
EQ	EQUAL
EQUIP	EQUIPMENT
EXIST	EXISTING
FD	FLOOR DRAIN
FRR	FIRE RESISTANCE RATING
FR/	FROM
FRTW	FIRE-RETARDANT TREATED WOOD
FRWC	FIRE-RETARDANT WOOD COATING
G1S	GOOD ONE SIDE OF PLYWOOD
GL	GRID LINE
GC	GENERAL (PRIME) CONTRACTOR
GWB	GYP SUM WALL BOARD
HORIZ	HORIZONTAL
MAX	MAXIMUM
MECH	MECHANICAL
MIN	MINIMUM
MR	MOISTURE RESISTANT
NIC	NOT IN CONTRACT
NTS	NOT TO SCALE
OC	ON CENTRE
O/H	OVERHEAD
PLY	PLYWOOD
RD	ROUGH OPENING
RO	ROUGH OPENING
SAM	SELF-ADHERED MEMBRANE
SIM	SIMILAR
STRUC(T)	STRUCTURAL
TO	TOP OF
TYP	TYPICAL
TOC	TOP OF CONCRETE
TOW	TOP OF WALL
U/S	UNDERSIDE OF
UNO	UNLESS NOTED OTHERWISE
VAR	VARIES
VB	VAPOUR BARRIER
VERT	VERTICAL
W/	WITH

### GENERAL NOTES

- ALL WORK SHALL CONFORM TO THE 2020 EDITION OF THE NATIONAL BUILDING CODE OF CANADA (NBC), AND APPLICABLE MUNICIPAL OR TERRITORIAL BY-LAWS AND REGULATIONS.
- THE AUTHORITY HAVING JURISDICTION MAY HAVE ADDITIONAL REQUIREMENTS TO, OR PERMIT RELAXATION FROM, THE STANDARDS OF THE NBC. THE AUTHORITY GOVERNS. ALL VARIATIONS ARE TO BE CONFIRMED BY THE ARCHITECT PRIOR TO IMPLEMENTATION.
- ALL WORK SHALL BE EQUAL IN ALL RESPECTS TO GOOD BUILDING PRACTICES.
- WRITTEN DIMENSIONS SHALL TAKE PRECEDENCE OVER SCALED DRAWINGS. CONTRACTOR TO VERIFY ALL WRITTEN DIMENSIONS WITH CONDITIONS FOUND ON SITE.
- THE ARCHITECT WILL BE PROVIDING FIELD REVIEWS ON THIS PROJECT. THE ARCHITECT IS TO BE INFORMED OF PERTINENT SITE CONDITIONS AFFECTING THE WORK OR DESIRED FIELD ADJUSTMENTS TO THE DESIGN PRIOR TO COMMENCING WORK. ALLOW REASONABLE NOTIFICATION OF NECESSARY FIELD REVIEWS.
- THE CONTRACTOR IS TO CHECK AND VERIFY ALL DIMENSIONS AND DETAILS BEFORE PROCEEDING WITH CONSTRUCTION AND REPORT ANY DISCREPANCIES TO THE ARCHITECT.
- DIMENSIONS ARE FROM GRID LINES, THE EDGE OF INSULATED PANEL (EXTERIOR WALLS), CENTRE OF STUDS ON INTERIOR WALLS, EXCEPT AS NOTED.
- DIMENSIONS FOR INTERIOR MILLWORK AND OTHER FIXTURES MAY BE SHOWN TO INSIDE FACES OF FINISHES. THESE ARE APPROXIMATE AND ARE TO BE CONFIRMED ON SITE PRIOR TO FABRICATION.
- GRADING TO SLOPE AWAY FROM THE PERIMETER OF THE BUILDING TO ENSURE DRAINAGE. SEE LANDSCAPE GRADING PLAN FOR SPOT ELEVATIONS AND MINIMUM SLOPES.
- CONTRACTOR TO COORDINATE THE WORK OF ALL TRADES.
- CONTRACTOR SHALL ENSURE THAT THE WORKS COMPLY WITH ALL APPLICABLE SAFETY CODES AND REGULATIONS.
- NO CUTTING OR BORING OF STRUCTURAL MEMBERS SHALL BE DONE WITHOUT THE PRIOR APPROVAL OF THE ENGINEER.
- CONTRACTOR TO BE RESPONSIBLE FOR REMOVAL OF DEBRIS AND CLEANLINESS DURING CONSTRUCTION AND TO THOROUGHLY CLEAN ENTIRE BUILDING ON COMPLETION OF WORK.

### ARCHITECT

**LAUREN HOLMES**  
**DOG WALKING**  
**COMPANY +**  
**ARCHITECTURE**

### DRAWING INDEX

A0.0	COVER
A0.01	TYPICAL ASSEMBLIES
A1.01	SITE PLAN
A2.01	FOUNDATION PLAN
A2.02	GROUND FLOOR PLAN
A2.03	SECOND FLOOR PLAN
A4.01	BUILDING ELEVATIONS
A4.02	BUILDING ELEVATIONS
A6.01	BUILDING SECTIONS

**EXTERIOR WALL ASSEMBLIES:**

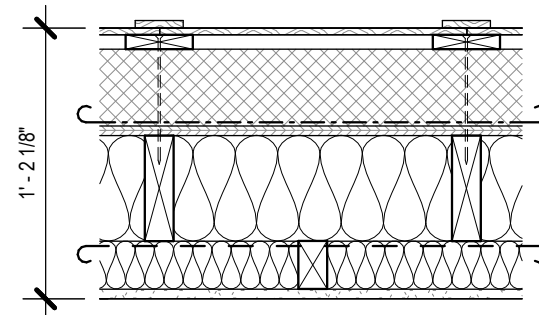

- EW1 - EXTERIOR WALL - (R47.9)**
- 3/8" ENGINEERED WOOD BOARD AND BATTENS
  - 3/4" 1" X 4" VERTICAL WOOD STRAPPING @ 16" O.C. FIXED W/ 7" LONG SCREWS #10 @ 16" O.C.
  - 4" SEMI-RIGID MINERAL BOARD INSULATION (R16.8)
  - WEATHER BARRIER
  - 1/2" PLYWOOD SHEATHING
  - 5 1/2" 2" X 6" WOOD STUDS @ 16" O.C.
  - 5 1/2" MINERAL WOOL INSULATION (R23)
  - 6 MIL. POLY VAPOUR BARRIER
  - 2 1/2" 2" X 3" WOOD STUDS @ 16" O.C. STAGGERED
  - 2 1/2" FIBERGLASS BATT INSULATION (R8)
  - 1/2" GWB + PAINT FINISH

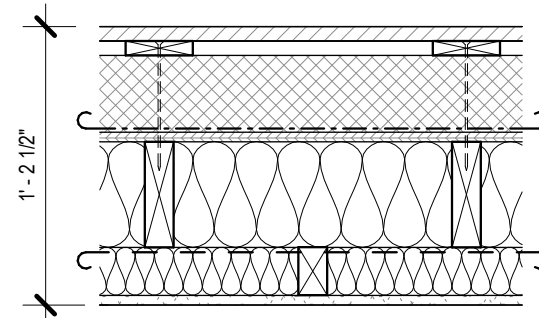

- EW2 - EXTERIOR WALL - (R47.9)**
- 3/4" HORIZONTAL WOOD SIDING
  - 3/4" 1" X 4" VERTICAL WOOD STRAPPING @ 16" O.C. FIXED W/ 7" LONG SCREWS #10 @ 16" O.C.
  - 4" SEMI-RIGID MINERAL BOARD INSULATION (R16.8)
  - WEATHER BARRIER
  - 1/2" PLYWOOD SHEATHING
  - 5 1/2" 2" X 6" WOOD STUDS @ 16" O.C.
  - 5 1/2" MINERAL WOOL INSULATION (R23)
  - 6 MIL. POLY VAPOUR BARRIER
  - 2 1/2" 2" X 3" WOOD STUDS @ 16" O.C. STAGGERED
  - 2 1/2" FIBERGLASS BATT INSULATION (R8)
  - 1/2" GWB + PAINT FINISH

**INTERIOR WALL ASSEMBLIES:**

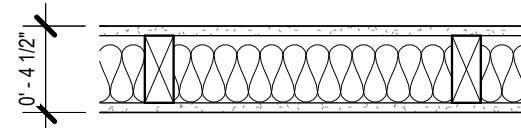

- W1 - INTERIOR WALL**
- 1/2" GWB + PAINT FINISH
  - 3 1/2" 2" X 4" WOOD STUDS @ 16" O.C.
  - 3" ACOUSTIC BATT INSULATION
  - 1/2" GWB + PAINT FINISH

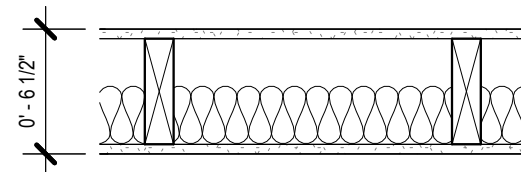

- W2 - INTERIOR WALL**
- 1/2" GWB + PAINT FINISH
  - 5 1/2" 2" X 6" WOOD STUDS @ 16" O.C.
  - 3" ACOUSTIC BATT INSULATION
  - 1/2" GWB + PAINT FINISH

**ROOF ASSEMBLIES:**

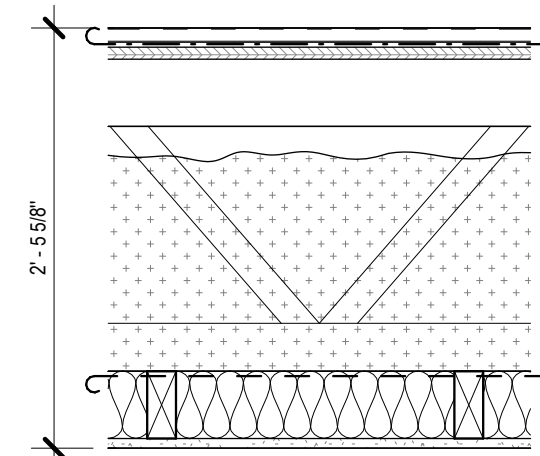

- R1 - ROOF OPTION 1 - (R88)**
- 1" METAL ROOFING
  - UNDERLAYMENT SELF-ADHERED MEMBRANE
  - 5/8" T&G PLYWOOD ROOF SHEATHING
  - 24" PRE-ENGINEERED ROOF TRUSSES @ 24" O.C.
  - 20" BLOWN-IN CELLULOSE INSULATION ( R76)
  - 6 mil POLY VAPOUR BARRIER
  - 3 1/2" 2" X 4" STANDING WOOD STRAPPING @ 16" O.C.
  - 3 1/2" FIBERGLASS BATT INSULATION (R12)
  - 1/2" GWB + PAINT FINISH

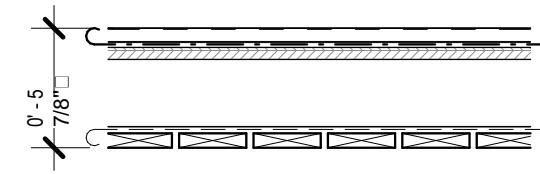

- R2 - ROOF OVERHANG**
- 1" METAL ROOFING
  - UNDERLAYMENT SELF-ADHERED MEMBRANE
  - 5/8" T&G PLYWOOD ROOF SHEATHING
  - 3 1/2" ROOF TRUSSES EXTENDED RAFTER @ 24" O.C.
  - BLACK ALUMINUM INSECT SCREEN
  - 3/4" 1" X 4" WOOD SOFFIT S4S SELECT PINE W/ STAIN @ 4" O.C.

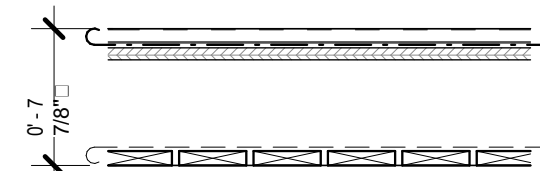

- R3 - ENTRY ROOF**
- 1" METAL ROOFING
  - UNDERLAYMENT SELF-ADHERED MEMBRANE
  - 5/8" T&G PLYWOOD ROOF SHEATHING
  - 5 1/2" 2" X 6" WOOD RAFTER @ 16" O.C.
  - BLACK ALUMINUM INSECT SCREEN
  - 3/4" 1" X 4" WOOD SOFFIT S4S SELECT PINE W/ STAIN @ 4" O.C.

**FLOOR ASSEMBLIES:**

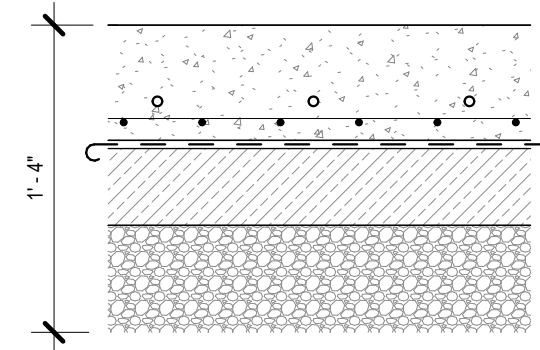

- F1 - SLAB ON GRADE (R20)**
- 6" CONCRETE SLAB ON GRADE REINFORCED W/ 10M @ 20" EACH WAY TO MID DEPTH AND RADIANT FLOOR HEATING (HYDRONIC PIPING)
  - 10 MIL POLY VAPOUR BARRIER
  - 4" EPS RIGID INSULATION (R20)
  - 6" COMPACTED GRANULAR FILL
  - EXISTING SUBGRADE

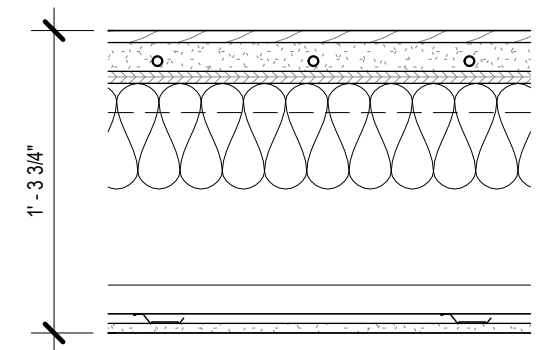

- F2 - FLOOR**
- 5/8" WOOD PLANK FLOORING
  - 1 1/2" GYPCRETE SUBFLOOR W/ RADIANT FLOOR HEATING (HYDRONIC PIPING)
  - 5/8" T&G PLYWOOD (GLUED AND SCREWED)
  - 12" TJI WOOD JOISTS @ 16" O.C.
  - 5 1/2" MINERAL WOOL INSULATION UNDERSIDE OF PLYWOOD SUBFLOOR
  - 1/2" RESILIENT METAL CHANNELS @ 16" O.C.
  - 1/2" GWB + PAINT FINISH

NOTE:  
WRITTEN DIMENSIONS SHALL HAVE PRECEDENCE OVER SCALED DIMENSIONS. CONTRACTOR SHALL VERIFY ALL DIMENSIONS AND CONDITIONS ON THE JOB AND THE ARCHITECT SHALL BE INFORMED OF ANY VARIATIONS FROM THE DIMENSIONS AND CONDITIONS SHOWN ON THE DRAWINGS. SHOP DRAWINGS SHALL BE SUBMITTED TO THE ARCHITECT FOR REVIEW BEFORE PROCEEDING WITH FABRICATION

**DRAFT ONLY**  
DO NOT USE FOR CONSTRUCTION

1 2023-07-31 ISSUED FOR APPLICATION

NO. DATES: SUBJECT:

REVISIONS:

SHEET INITIATION: 04/28/20

PROJECT:  
**HOLMES MCDUGALL HOUSE**

PROJ. # LOCATION  
LOT 186A GOLDENHORN SUBDIVISION  
89063 CLSR YT, 2004-0080 LTO YT  
CLIENT:

DRAWING NAME:  
**TYPICAL ASSEMBLIES**

DRAWN BY: LH REVIEWED BY: LH

SHEET

**A0.01**

1 TYPICAL ASSEMBLIES  
A0.01 1 : 10

**LEGEND (SITE):**

- NEW BUILDING(S)
- EXISTING BUILDING(S)
- EXISTING TREE LINE
- PRINCIPAL ENTRANCE
- MINOR ENTRY
- PROPERTY LINE

NOTE:  
WRITTEN DIMENSIONS SHALL HAVE PRECEDENCE OVER SCALED DIMENSIONS. CONTRACTOR SHALL VERIFY ALL DIMENSIONS AND CONDITIONS ON THE JOB AND THE ARCHITECT SHALL BE INFORMED OF ANY VARIATIONS FROM THE DIMENSIONS AND CONDITIONS SHOWN ON THE DRAWINGS. SHOP DRAWINGS SHALL BE SUBMITTED TO THE ARCHITECT FOR REVIEW BEFORE PROCEEDING WITH FABRICATION

**DRAFT ONLY**  
DO NOT USE FOR  
CONSTRUCTION

1 2023-07-31 ISSUED FOR APPLICATION  
NO. DATES: SUBJECT:  
REVISIONS:  
SHEET INITIATION: 04/28/20

PROJECT:  
**HOLMES  
MCDUGALL  
HOUSE**

PROJ. #	LOCATION
	LOT 186A GOLDENHORN SUBDIVISION 89063 CLSR YT, 2004-0080 LTO YT
CLIENT:	

DRAWING NAME: <b>SITE PLAN</b>	PROJECT NORTH 
-----------------------------------	-------------------

DRAWN BY: LH REVIEWED BY: LH

SHEET

A1.01

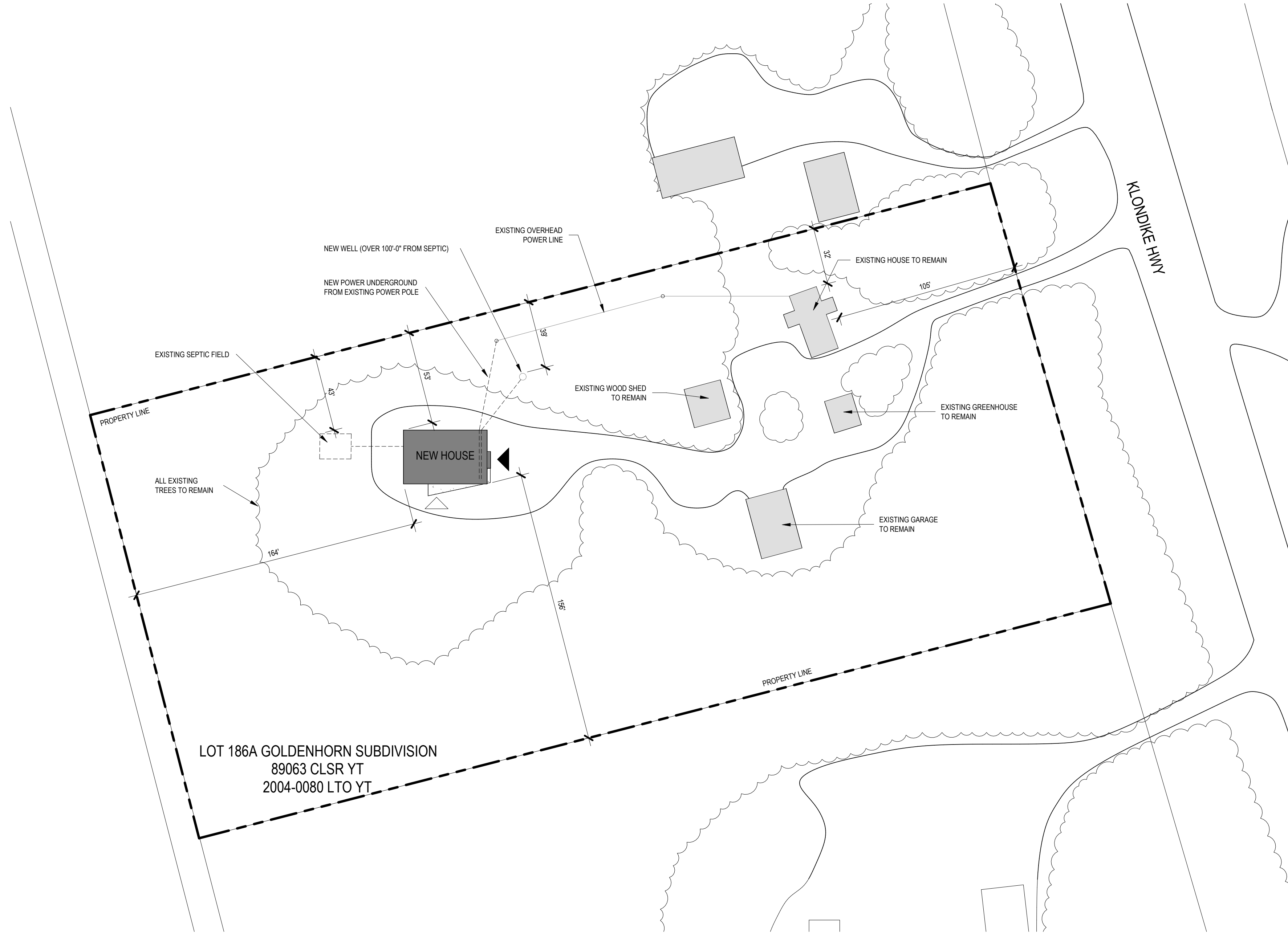



LOT 186A GOLDENHORN SUBDIVISION  
89063 CLSR YT  
2004-0080 LTO YT

1

**SITE PLAN**  
1" = 40'-0"

**LEGEND (FOUNDATION PLAN):**

-  STAMPED EXTERIOR CONCRETE SLAB
-  CONCRETE SLAB ON GRADE
-  THICKENED SLAB FOUNDATION

NOTE:  
WRITTEN DIMENSIONS SHALL HAVE PRECEDENCE OVER SCALED DIMENSIONS. CONTRACTOR SHALL VERIFY ALL DIMENSIONS AND CONDITIONS ON THE JOB AND THE ARCHITECT SHALL BE INFORMED OF ANY VARIATIONS FROM THE DIMENSIONS AND CONDITIONS SHOWN ON THE DRAWINGS. SHOP DRAWINGS SHALL BE SUBMITTED TO THE ARCHITECT FOR REVIEW BEFORE PROCEEDING WITH FABRICATION

**DRAFT ONLY**  
DO NOT USE FOR CONSTRUCTION

1 2023-07-31 ISSUED FOR APPLICATION  
NO. DATES: SUBJECT:  
REVISIONS:  
SHEET INITIATION: 04/28/20

PROJECT:  
**HOLMES MCDUGALL HOUSE**

PROJ. # LOCATION  
LOT 186A GOLDENHORN SUBDIVISION  
89063 CLSR YT, 2004-0080 LTO YT  
CLIENT:

DRAWING NAME: PROJECT NORTH  
**FOUNDATION PLAN** 

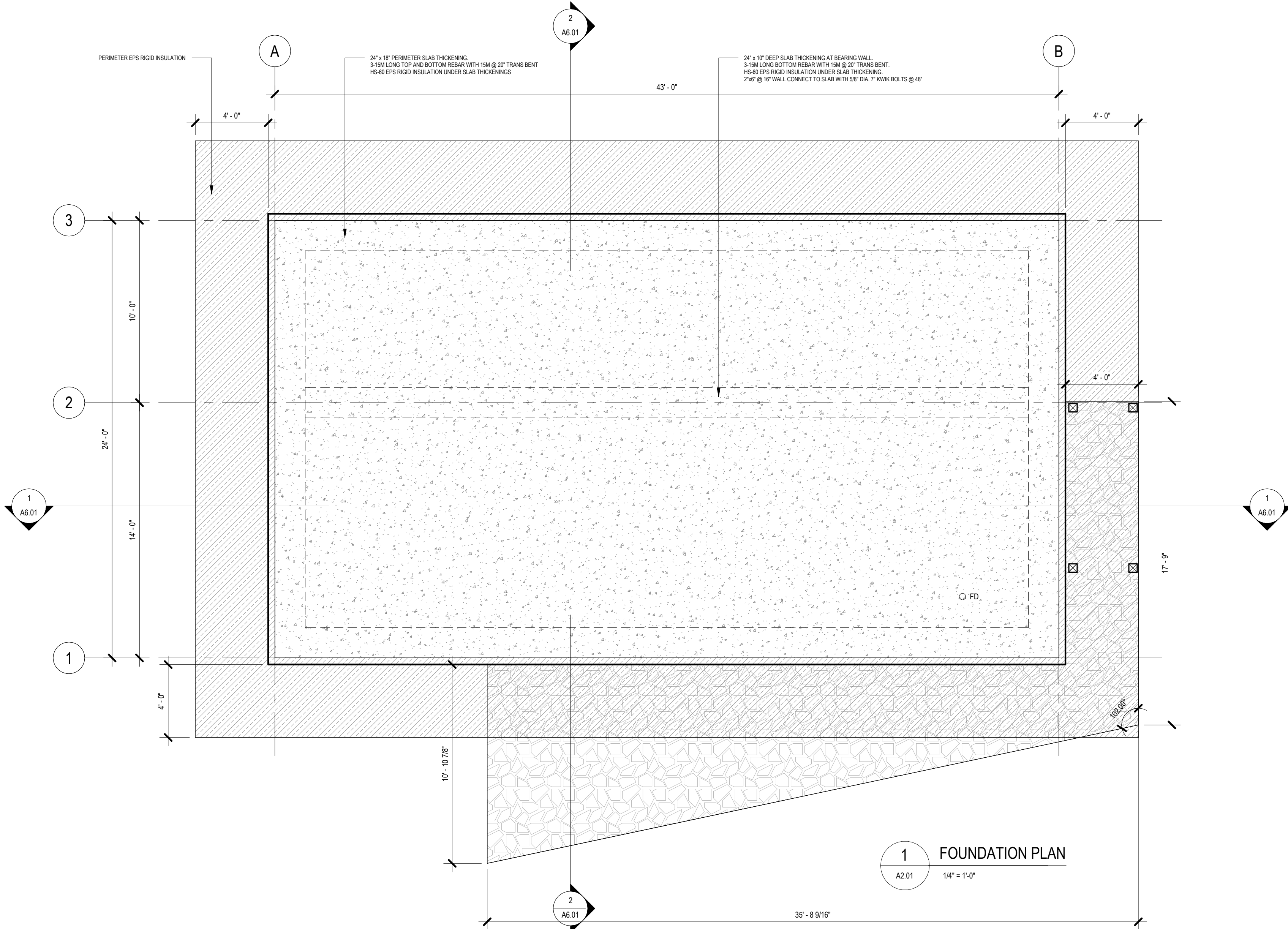

DRAWN BY: LH REVIEWED BY: LH

SHEET  
**A2.01**

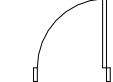

**1 FOUNDATION PLAN**  
A2.01 1/4" = 1'-0"

**LEGEND (FLOOR PLAN):**

-  WALL
-  DOOR
-  FD FLOOR DRAIN
-  ROOF OVERHANG OUTLINE

**SPECIFIC NOTES:**

1. ALL DIMENSIONS ARE TAKEN FROM FACE OF SHEATHING, FOR EXTERIOR WALL AND CENTER OF WALL FOR INTERIOR WALL.
2. ALL INTERIOR UNIT WALLS TO BE W1 UNLESS OTHERWISE NOTED.

NOTE:  
WRITTEN DIMENSIONS SHALL HAVE PRECEDENCE OVER SCALED DIMENSIONS. CONTRACTOR SHALL VERIFY ALL DIMENSIONS AND CONDITIONS ON THE JOB AND THE ARCHITECT SHALL BE INFORMED OF ANY VARIATIONS FROM THE DIMENSIONS AND CONDITIONS SHOWN ON THE DRAWINGS. SHOP DRAWINGS SHALL BE SUBMITTED TO THE ARCHITECT FOR REVIEW BEFORE PROCEEDING WITH FABRICATION

**DRAFT ONLY**  
DO NOT USE FOR CONSTRUCTION

1 2023-07-31 ISSUED FOR APPLICATION  
NO. DATES: SUBJECT:  
REVISIONS:  
SHEET INITIATION: 04/28/20

PROJECT:  
**HOLMES  
MCDUGALL  
HOUSE**

PROJ. # LOCATION  
LOT 186A GOLDENHORN SUBDIVISION  
89063 CLSR YT, 2004-0080 LTO YT  
CLIENT:

DRAWING NAME: PROJECT NORTH  
**GROUND FLOOR PLAN** 

DRAWN BY: LH REVIEWED BY: LH

SHEET

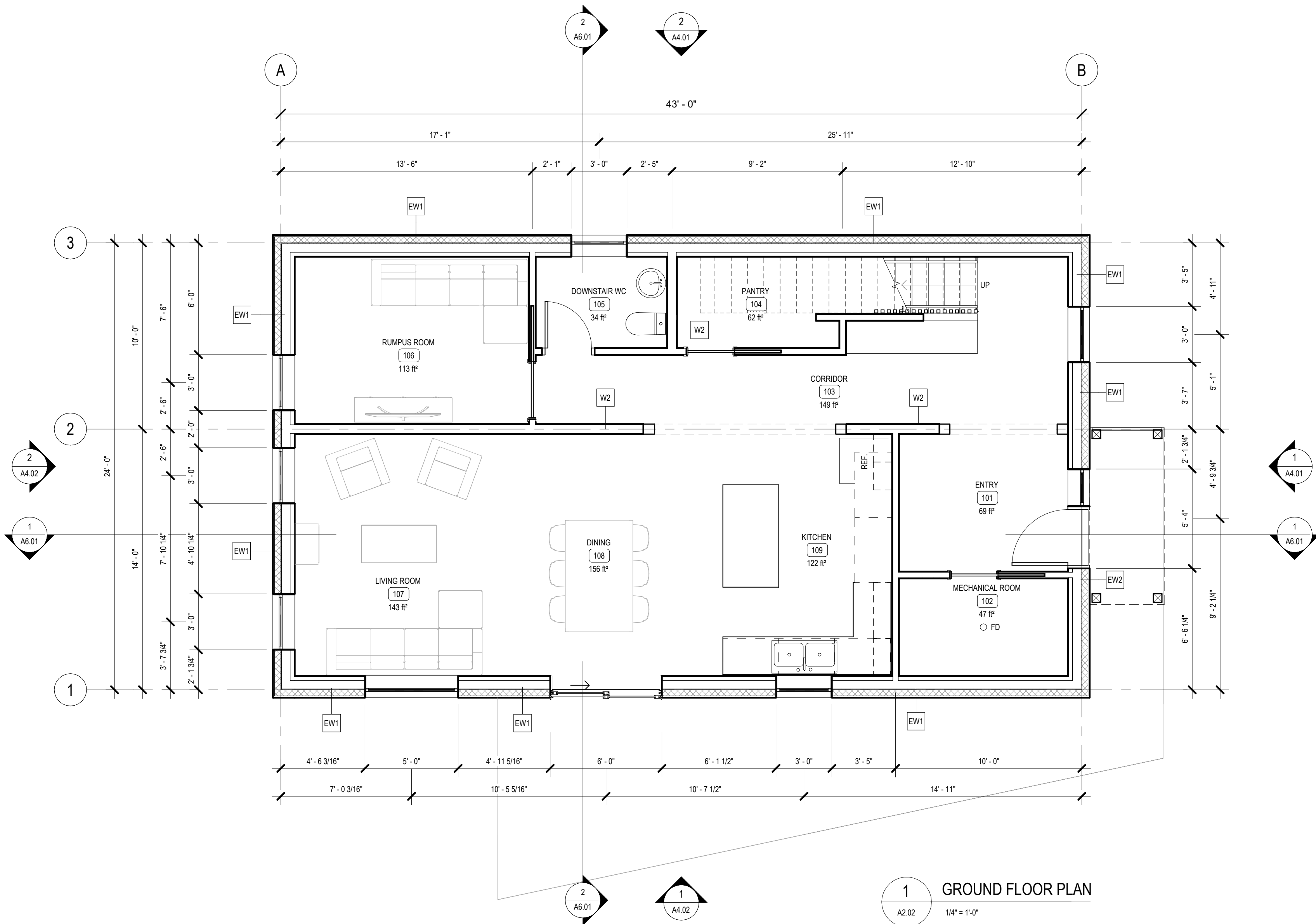

**A2.02**



**1 GROUND FLOOR PLAN**  
A2.02 1/4" = 1'-0"

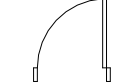

**LEGEND (FLOOR PLAN):**

-  WALL
-  DOOR
-  FD FLOOR DRAIN
-  ROOF OVERHANG OUTLINE

**SPECIFIC NOTES:**

1. ALL DIMENSIONS ARE TAKEN FROM FACE OF SHEATHING, FOR EXTERIOR WALL AND CENTER OF WALL FOR INTERIOR WALL.
2. ALL INTERIOR UNIT WALLS TO BE W1 UNLESS OTHERWISE NOTED.

NOTE:  
WRITTEN DIMENSIONS SHALL HAVE PRECEDENCE OVER SCALED DIMENSIONS. CONTRACTOR SHALL VERIFY ALL DIMENSIONS AND CONDITIONS ON THE JOB AND THE ARCHITECT SHALL BE INFORMED OF ANY VARIATIONS FROM THE DIMENSIONS AND CONDITIONS SHOWN ON THE DRAWINGS. SHOP DRAWINGS SHALL BE SUBMITTED TO THE ARCHITECT FOR REVIEW BEFORE PROCEEDING WITH FABRICATION

**DRAFT ONLY**  
DO NOT USE FOR  
CONSTRUCTION

1 2023-07-31 ISSUED FOR APPLICATION  
NO. DATES: SUBJECT:  
REVISIONS:  
SHEET INITIATION: 04/28/20

PROJECT:  
**HOLMES  
MCDUGALL  
HOUSE**

PROJ. #	LOCATION
	LOT 186A GOLDENHORN SUBDIVISION 89063 CLSR YT, 2004-0080 LTO YT
	CLIENT:

DRAWING NAME: <b>SECOND FLOOR PLAN</b>	PROJECT NORTH 
---	--

DRAWN BY: LH REVIEWED BY: LH

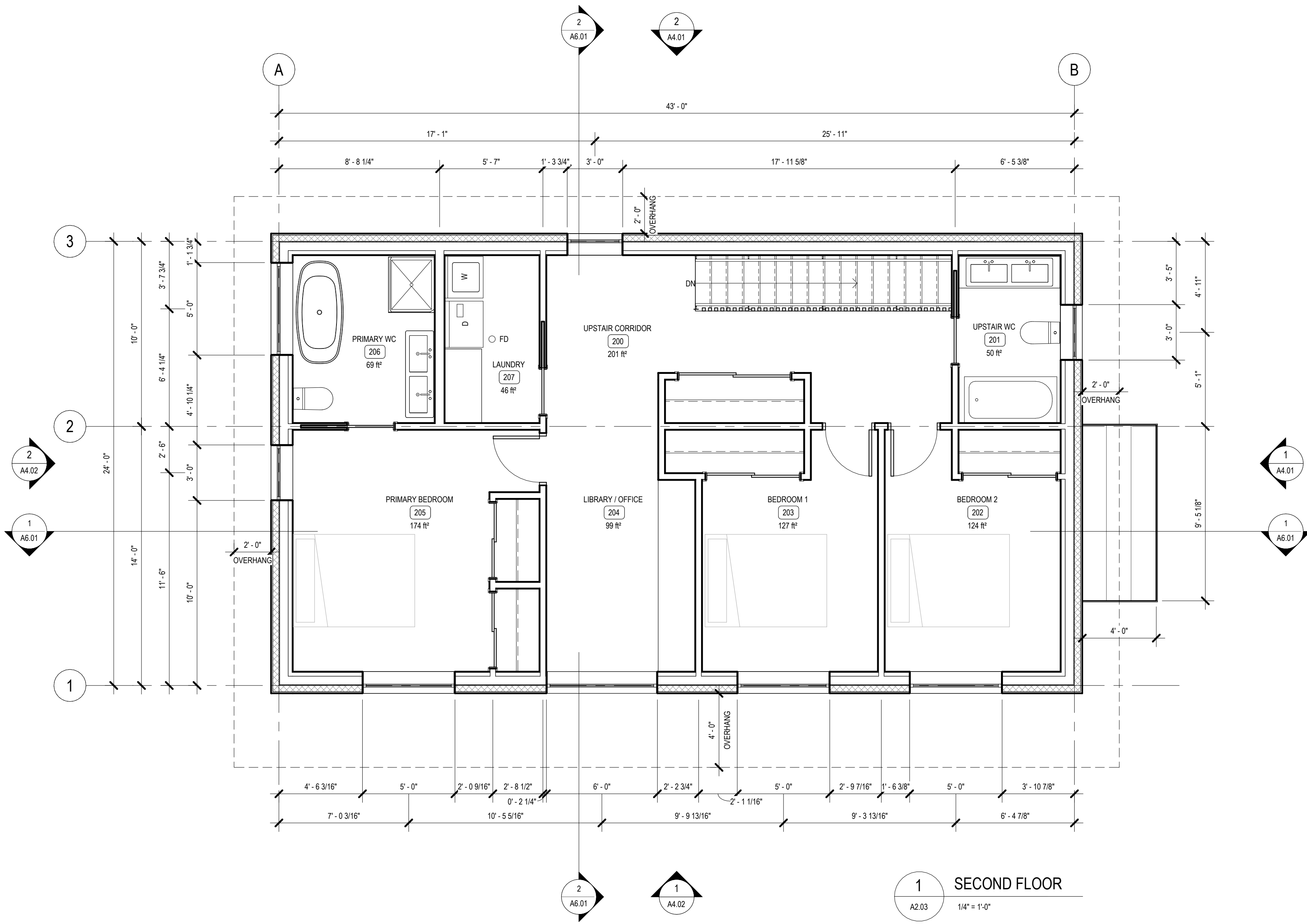

SHEET

A2.03



**1 SECOND FLOOR**  
A2.03 1/4" = 1'-0"

**LEGEND (ELEVATION):**

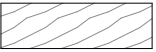
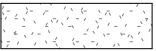
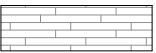
-  EXTERIOR FINISH TYPE 1:  
METAL ROOFING
-  EXTERIOR FINISH TYPE 2:  
BOARD AND BATTENS SIDING
-  EXTERIOR FINISH TYPE 3:  
WOOD ACCENT SIDING
-  EXTERIOR FINISH TYPE 4:  
CONCRETE FACED INSULATION
-  EXTERIOR FINISH TYPE 5:  
WOOD SOFFIT

NOTE:  
WRITTEN DIMENSIONS SHALL HAVE PRECEDENCE  
OVER SCALED DIMENSIONS. CONTRACTOR SHALL  
VERIFY ALL DIMENSIONS AND CONDITIONS ON THE  
JOB AND THE ARCHITECT SHALL BE INFORMED OF  
ANY VARIATIONS FROM THE DIMENSIONS AND  
CONDITIONS SHOWN ON THE DRAWINGS. SHOP  
DRAWINGS SHALL BE SUBMITTED TO THE ARCHITECT  
FOR REVIEW BEFORE PROCEEDING WITH  
FABRICATION

**DRAFT ONLY**  
DO NOT USE FOR  
CONSTRUCTION

1 2023-07-31 ISSUED FOR APPLICATION  
NO. DATES: SUBJECT:  
REVISIONS:  
SHEET INITIATION: 04/28/20

PROJECT:  
**HOLMES  
MCDUGALL  
HOUSE**

PROJ. #	LOCATION
	LOT 186A GOLDENHORN SUBDIVISION 89063 CLSR YT, 2004-0080 LTO YT
CLIENT:	

DRAWING NAME: <b>BUILDING ELEVATIONS</b>	PROJECT NORTH 
---	--

DRAWN BY: LH REVIEWED BY: LH

SHEET

**A4.01**

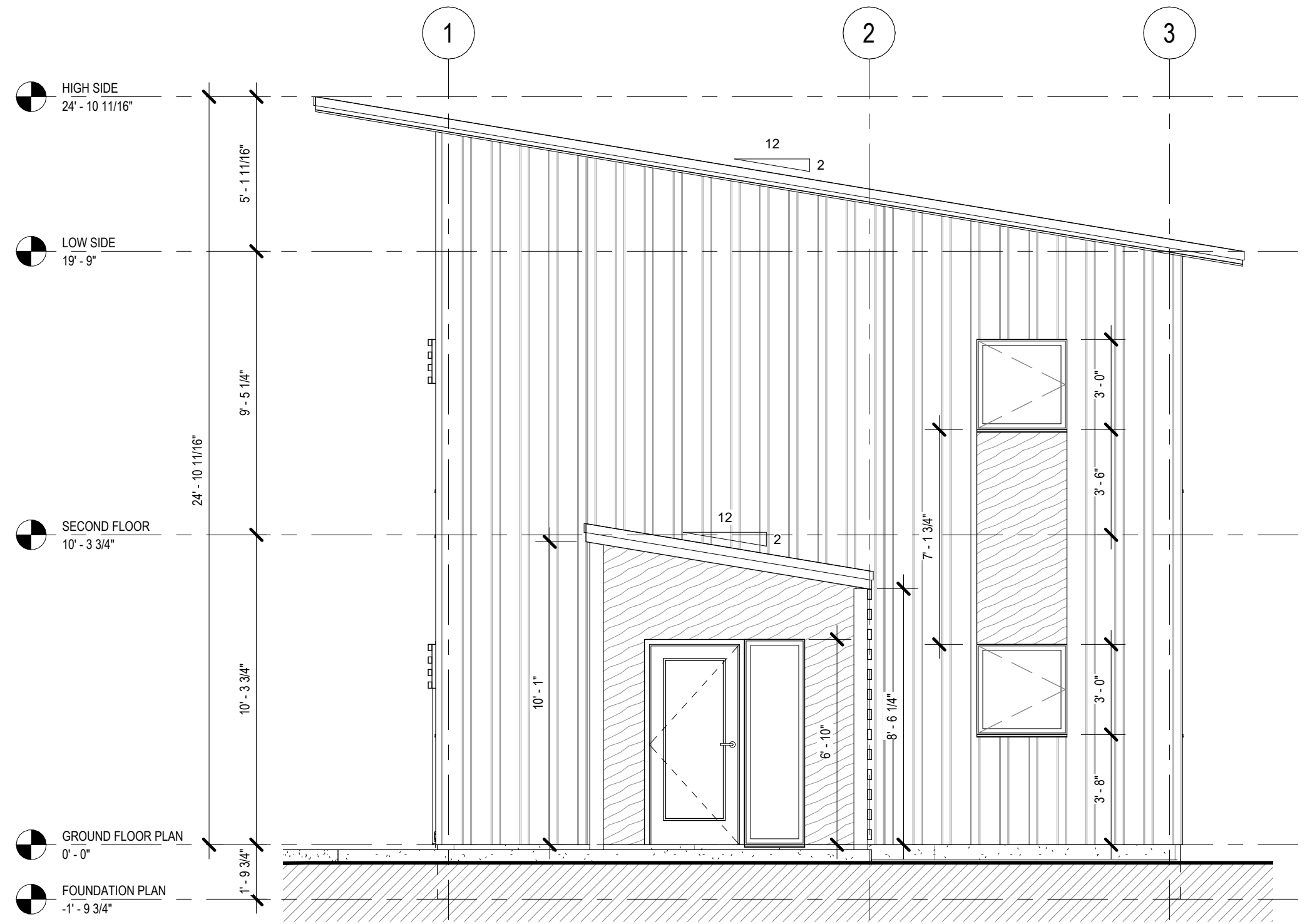

**1 EAST ELEVATION**  
A4.01 1/4" = 1'-0"

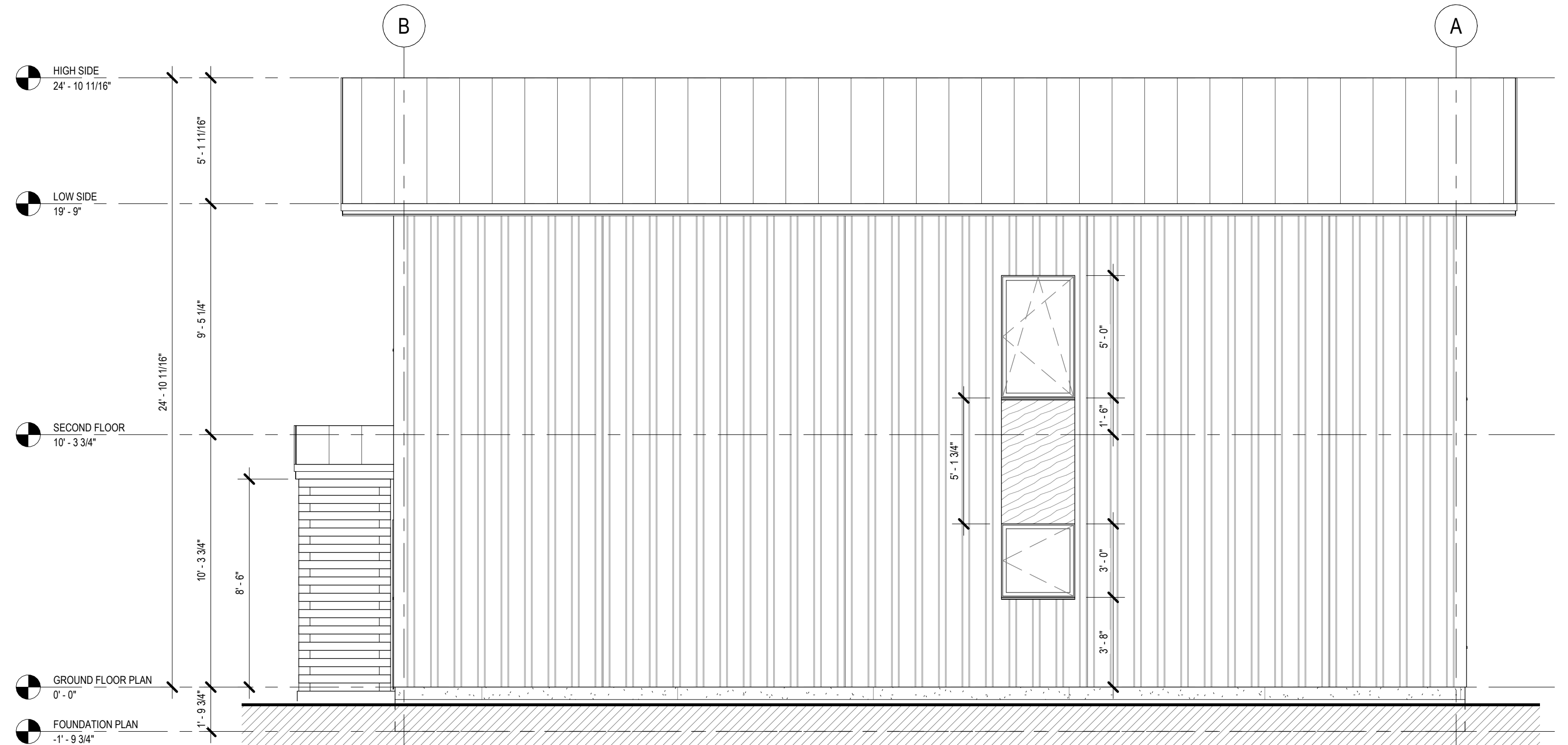

**2 NORTH ELEVATION**  
A4.01 1/4" = 1'-0"

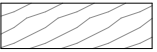
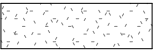
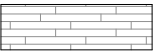

**LEGEND (ELEVATION):**

-  EXTERIOR FINISH TYPE 1:  
METAL ROOFING
-  EXTERIOR FINISH TYPE 2:  
BOARD AND BATTENS SIDING
-  EXTERIOR FINISH TYPE 3:  
WOOD ACCENT SIDING
-  EXTERIOR FINISH TYPE 4:  
CONCRETE FACED INSULATION
-  EXTERIOR FINISH TYPE 5:  
WOOD SOFFIT

NOTE:  
WRITTEN DIMENSIONS SHALL HAVE PRECEDENCE  
OVER SCALED DIMENSIONS. CONTRACTOR SHALL  
VERIFY ALL DIMENSIONS AND CONDITIONS ON THE  
JOB AND THE ARCHITECT SHALL BE INFORMED OF  
ANY VARIATIONS FROM THE DIMENSIONS AND  
CONDITIONS SHOWN ON THE DRAWINGS. SHOP  
DRAWINGS SHALL BE SUBMITTED TO THE ARCHITECT  
FOR REVIEW BEFORE PROCEEDING WITH  
FABRICATION

**DRAFT ONLY**  
DO NOT USE FOR  
CONSTRUCTION

1 2023-07-31 ISSUED FOR APPLICATION  
NO. DATES: SUBJECT:  
REVISIONS:  
SHEET INITIATION: 04/28/20

PROJECT:  
**HOLMES  
MCDUGALL  
HOUSE**

PROJ. #	LOCATION
	LOT 186A GOLDENHORN SUBDIVISION 89063 CLSR YT, 2004-0080 LTO YT
CLIENT:	

DRAWING NAME: <b>BUILDING ELEVATIONS</b>	PROJECT NORTH 
---	--

DRAWN BY: LH REVIEWED BY: LH

SHEET

**A4.02**

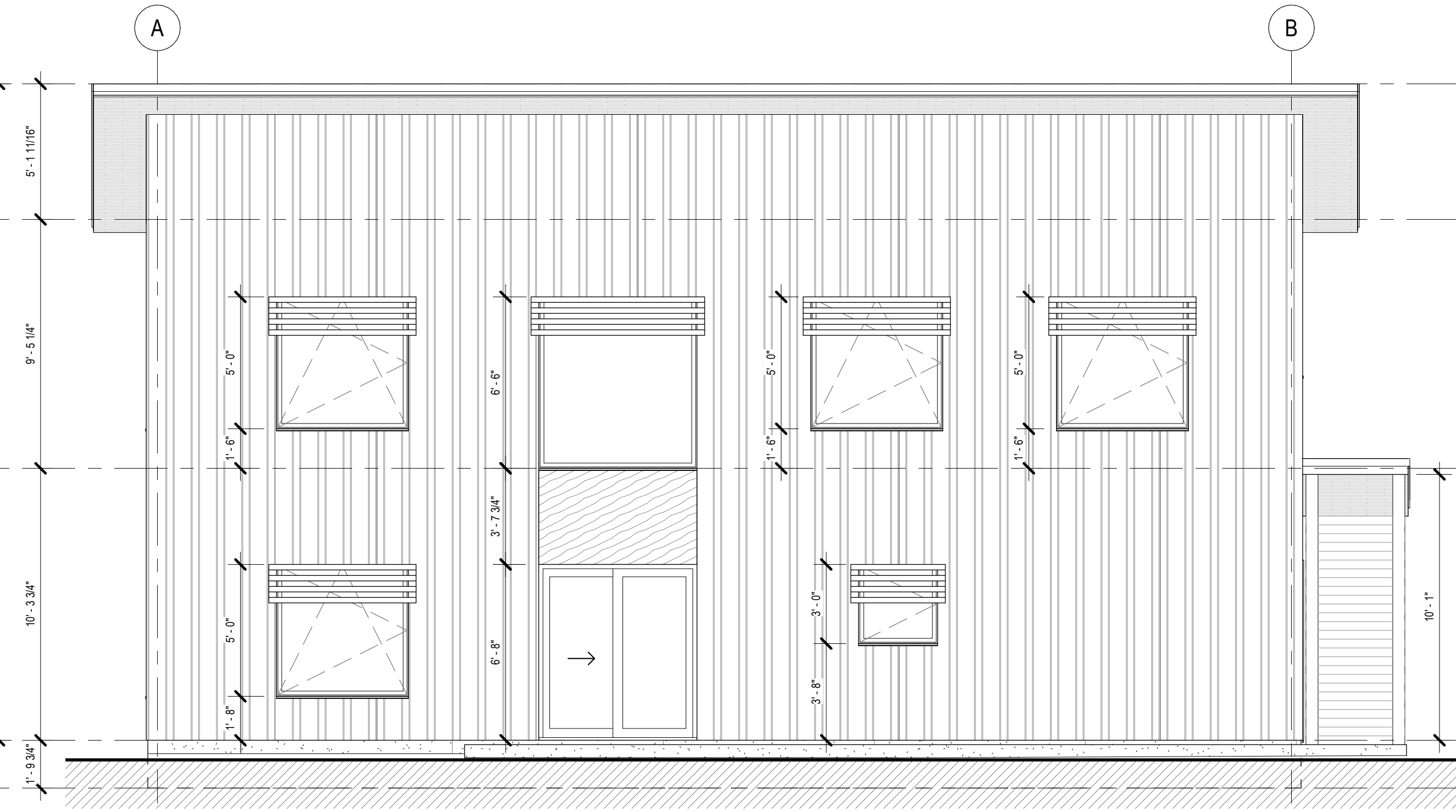
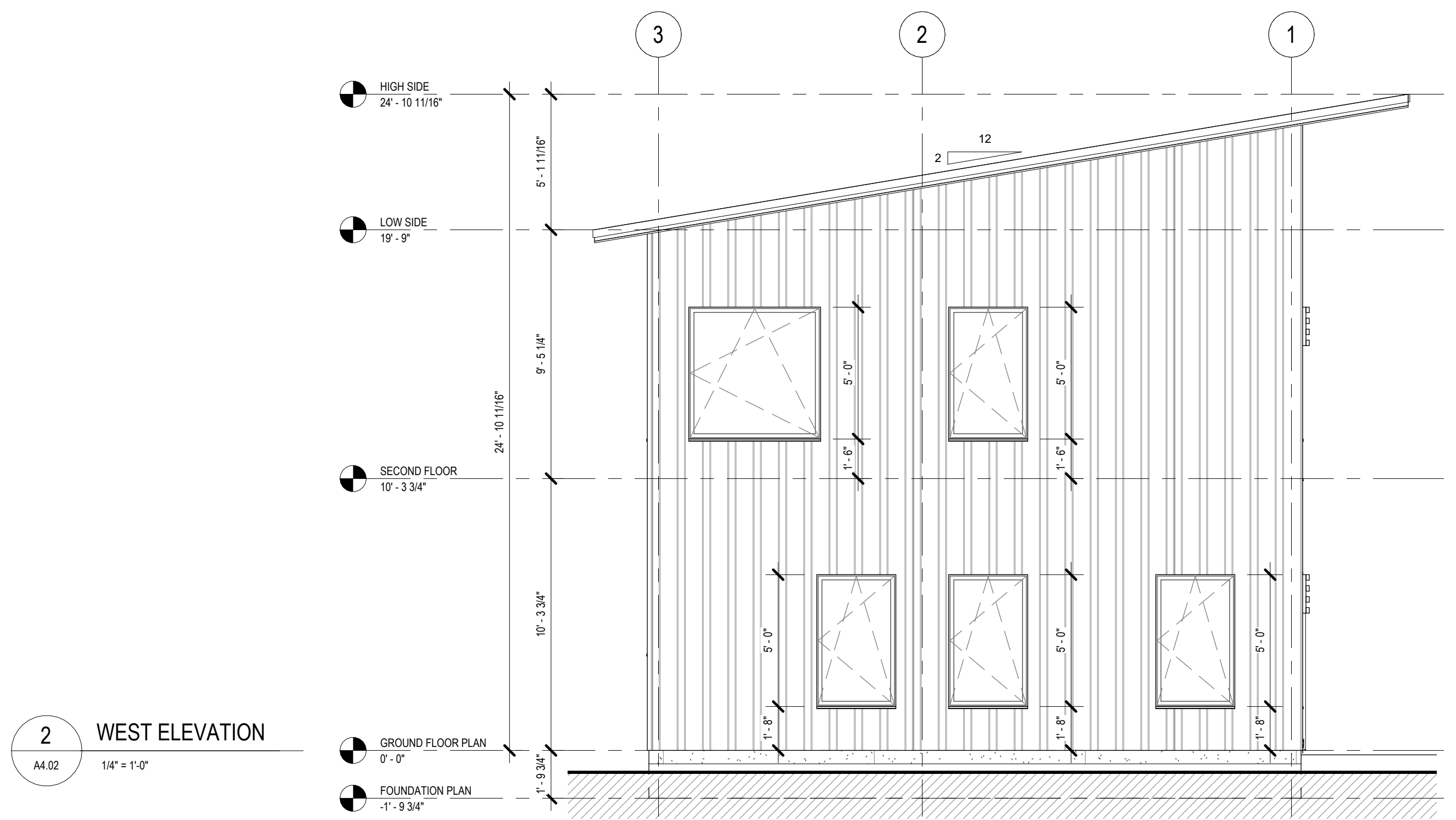



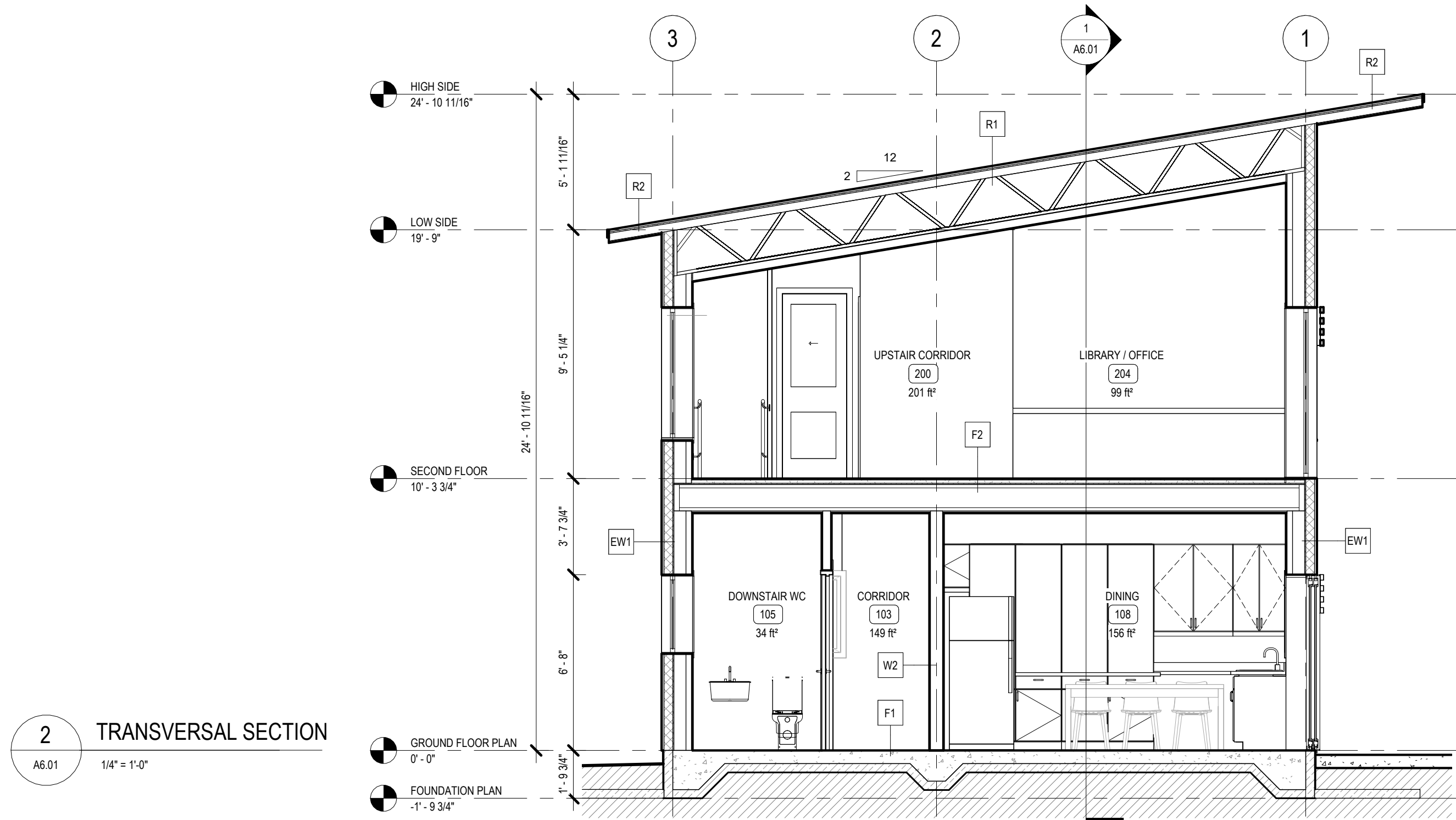

**2** TRANSVERSAL SECTION  
A6.01 1/4" = 1'-0"

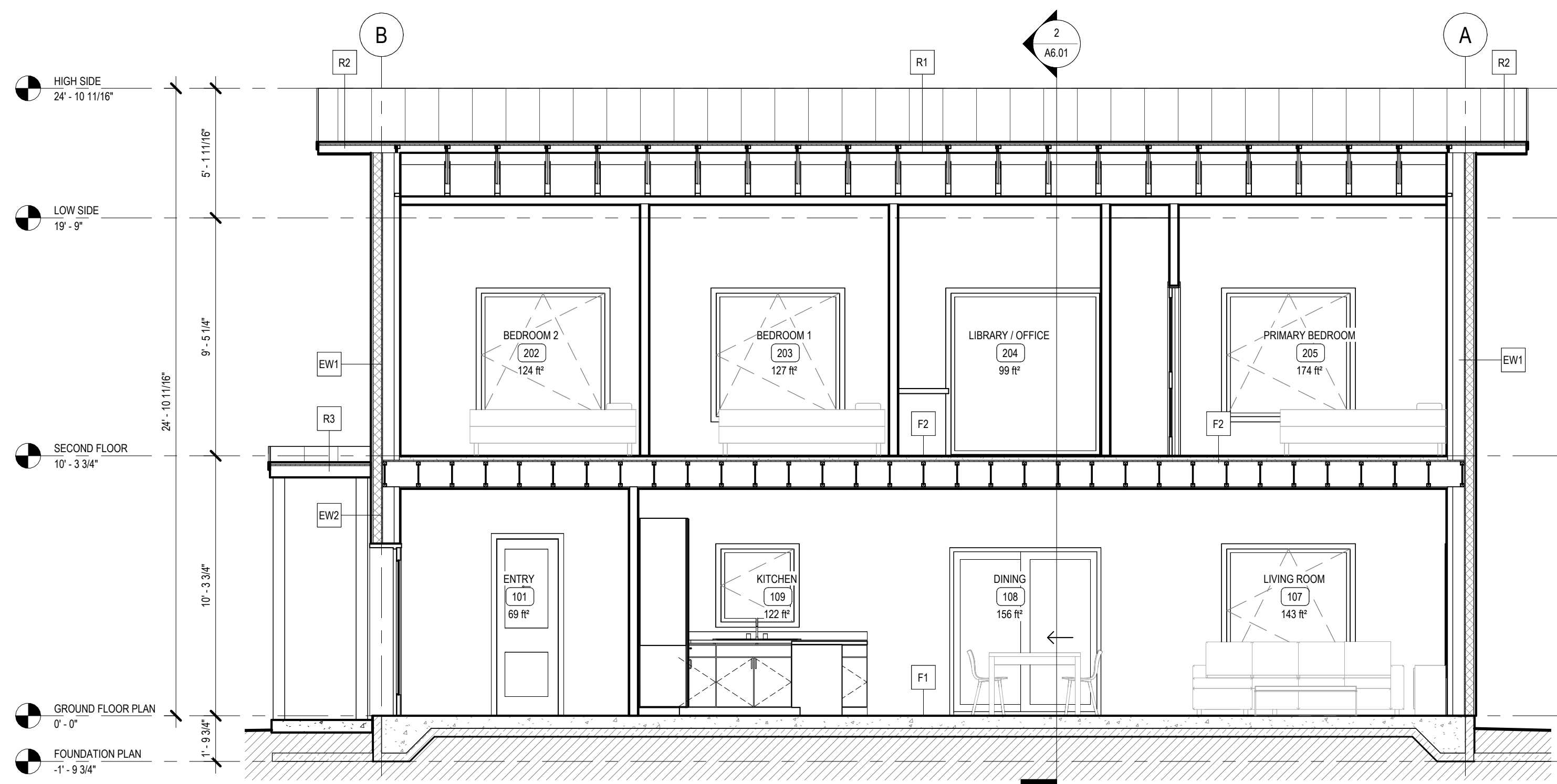

**1** LONGITUDINAL SECTION  
A6.01 1/4" = 1'-0"

NOTE:  
WRITTEN DIMENSIONS SHALL HAVE PRECEDENCE  
OVER SCALED DIMENSIONS. CONTRACTOR SHALL  
VERIFY ALL DIMENSIONS AND CONDITIONS ON THE  
JOB AND THE ARCHITECT SHALL BE INFORMED OF  
ANY VARIATIONS FROM THE DIMENSIONS AND  
CONDITIONS SHOWN ON THE DRAWINGS. SHOP  
DRAWINGS SHALL BE SUBMITTED TO THE ARCHITECT  
FOR REVIEW BEFORE PROCEEDING WITH  
FABRICATION

**DRAFT ONLY**  
DO NOT USE FOR  
CONSTRUCTION

1 2023-07-31 ISSUED FOR APPLICATION  
NO. DATES: SUBJECT:  
REVISIONS:  
SHEET INITIATION: 04/28/20

PROJECT:  
**HOLMES  
MCDUGALL  
HOUSE**

PROJ. # LOCATION  
LOT 186A GOLDENHORN SUBDIVISION  
89063 CLSR YT, 2004-0080 LTO YT  
CLIENT:

DRAWING NAME: PROJECT NORTH  
**BUILDING SECTIONS**

DRAWN BY: LH REVIEWED BY: LH

SHEET

**A6.01**

Client: Holmes McDougall House, 8/23/23