

SOUTH ELEVATION
1/4" = 1'-0"

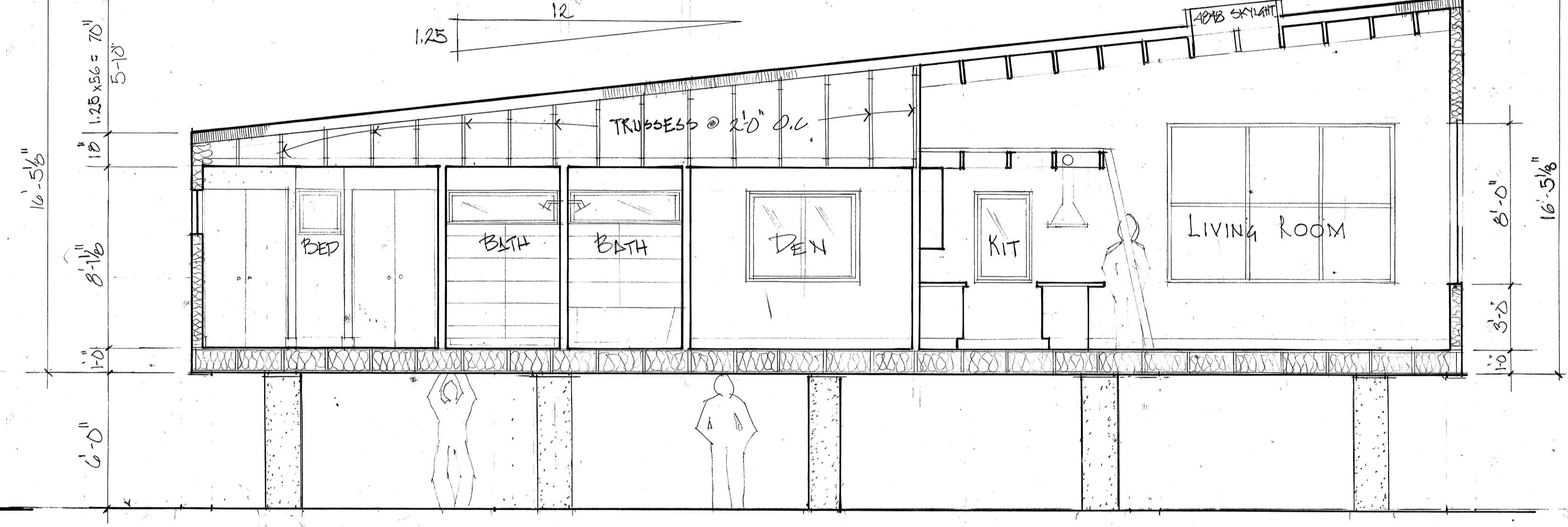

SECTION A-A
1/4" = 1'-0"

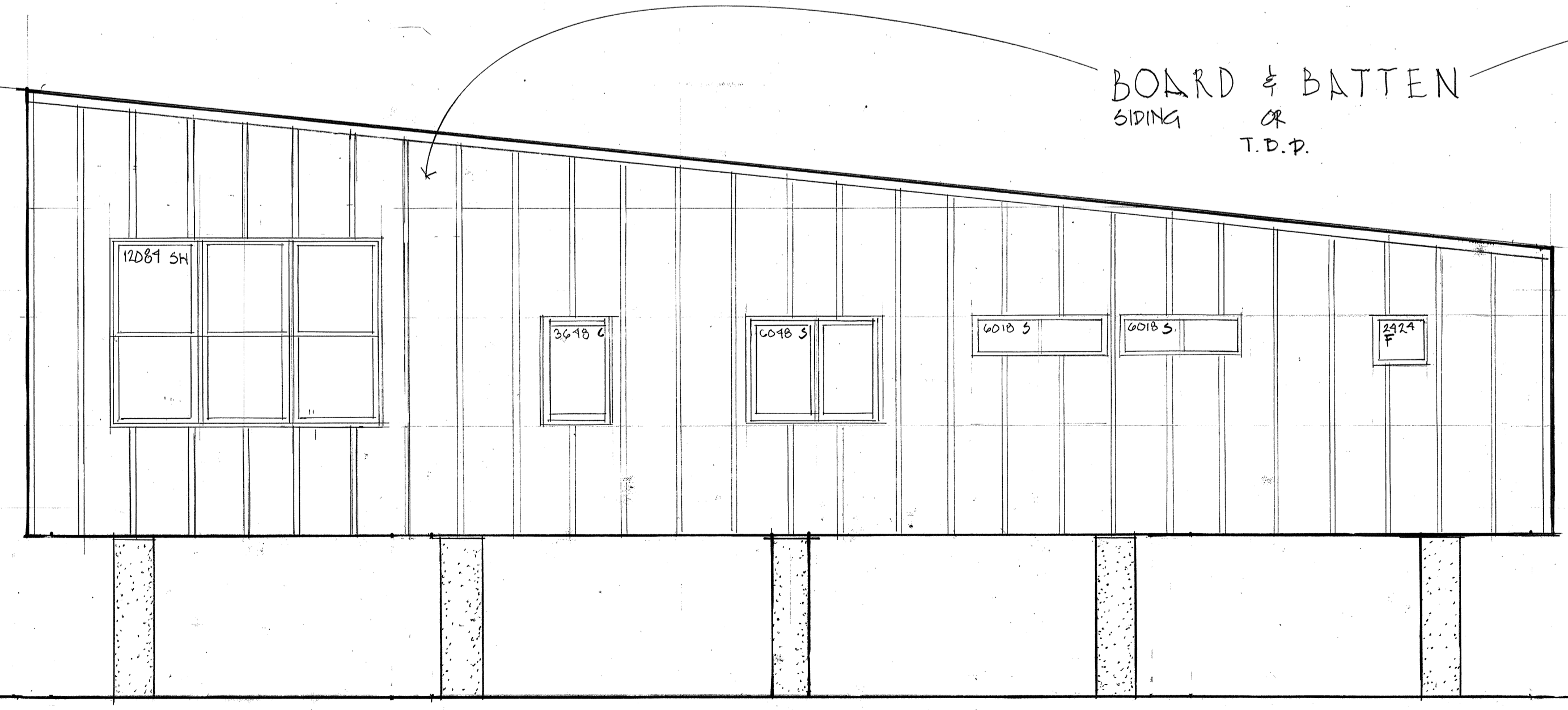

NORTH ELEVATION
1/4" = 1'-0"

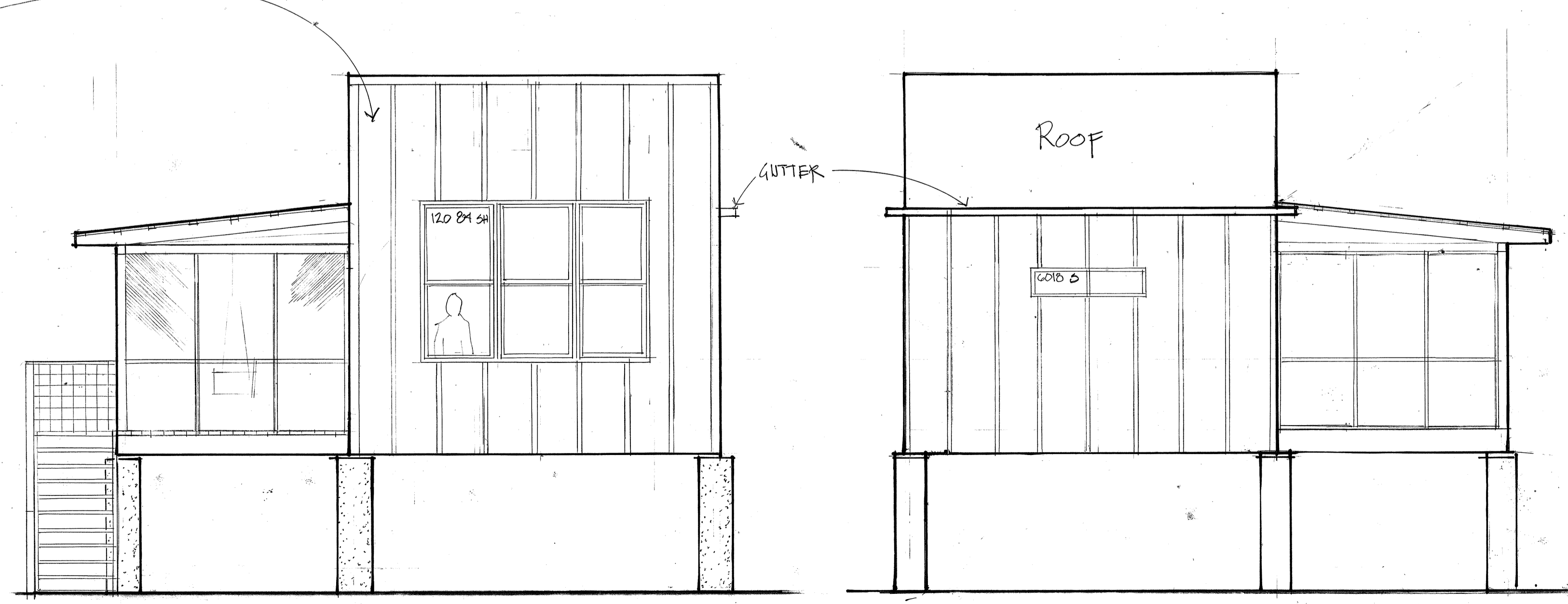

EAST ELEV. WEST ELEV.

1926 SANDERS CT. POINT ROBERTS, WA.

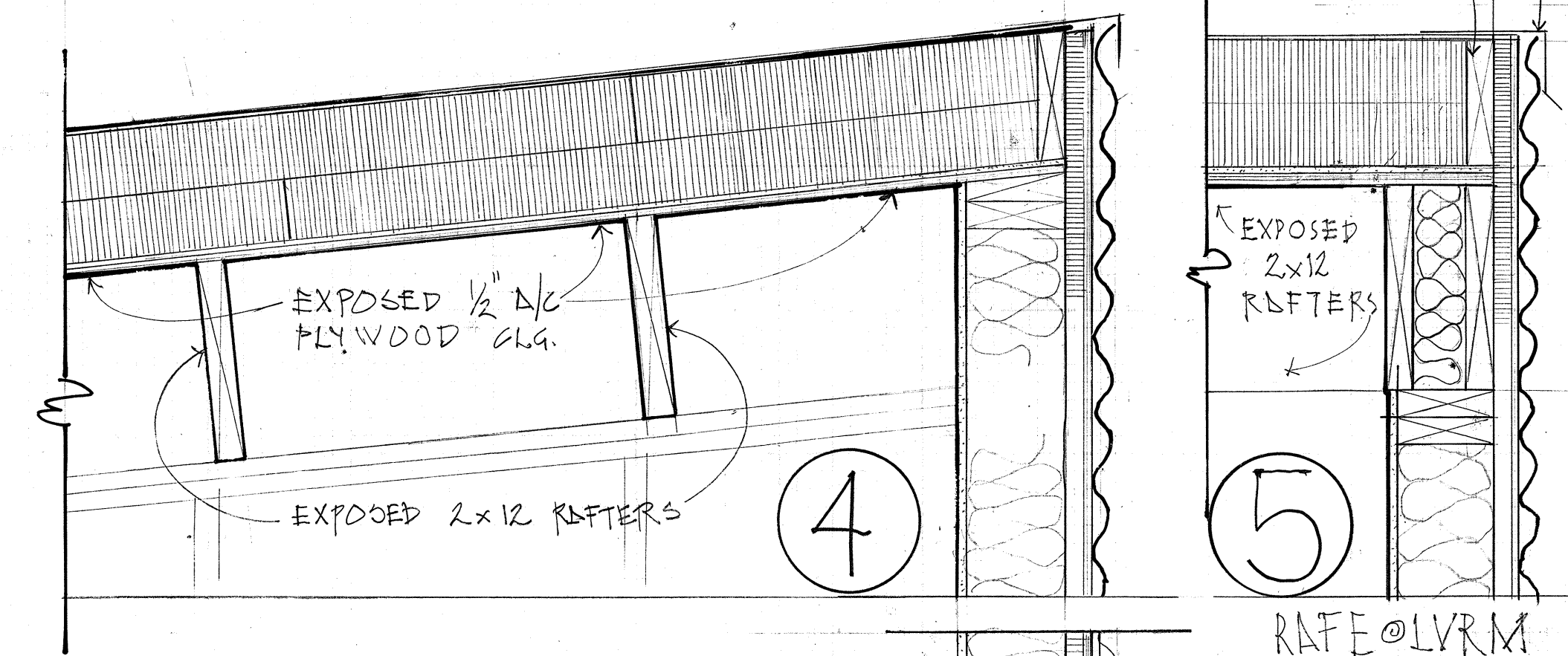
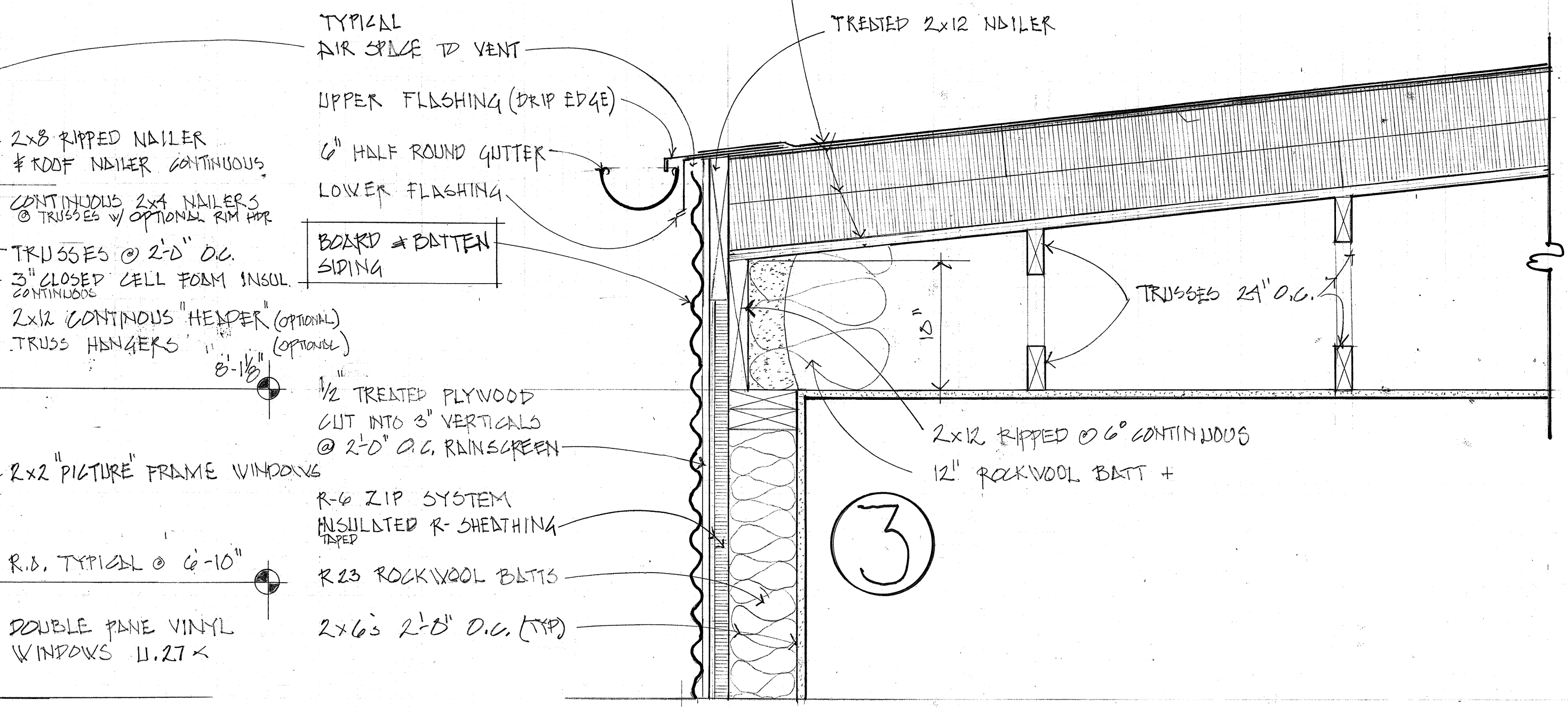
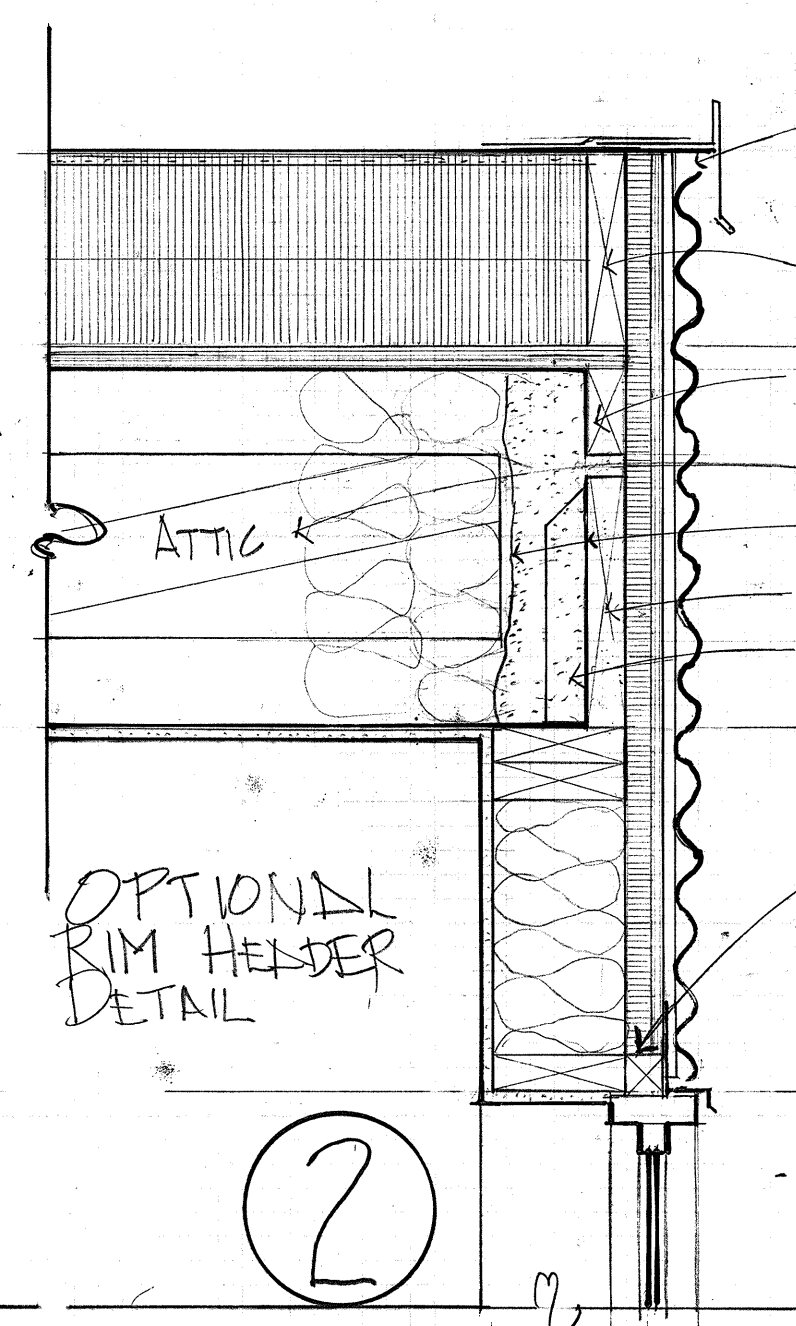
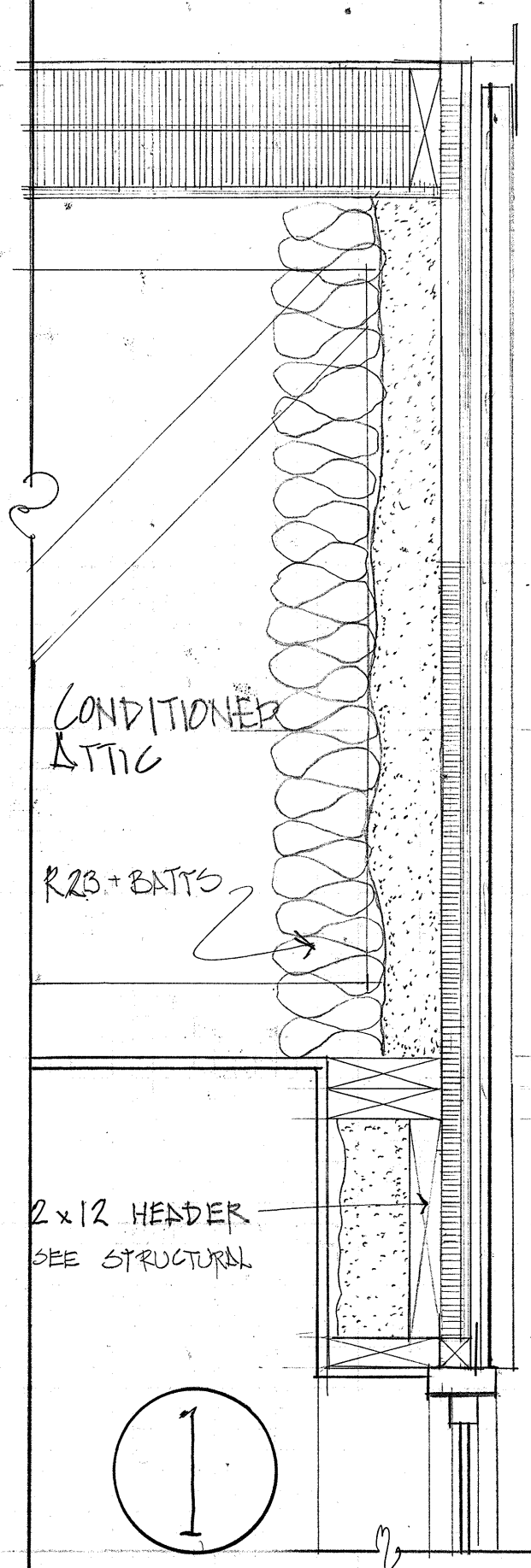

SECTION 1

SECTION 2

TYPICAL WALL SECTIONS

6

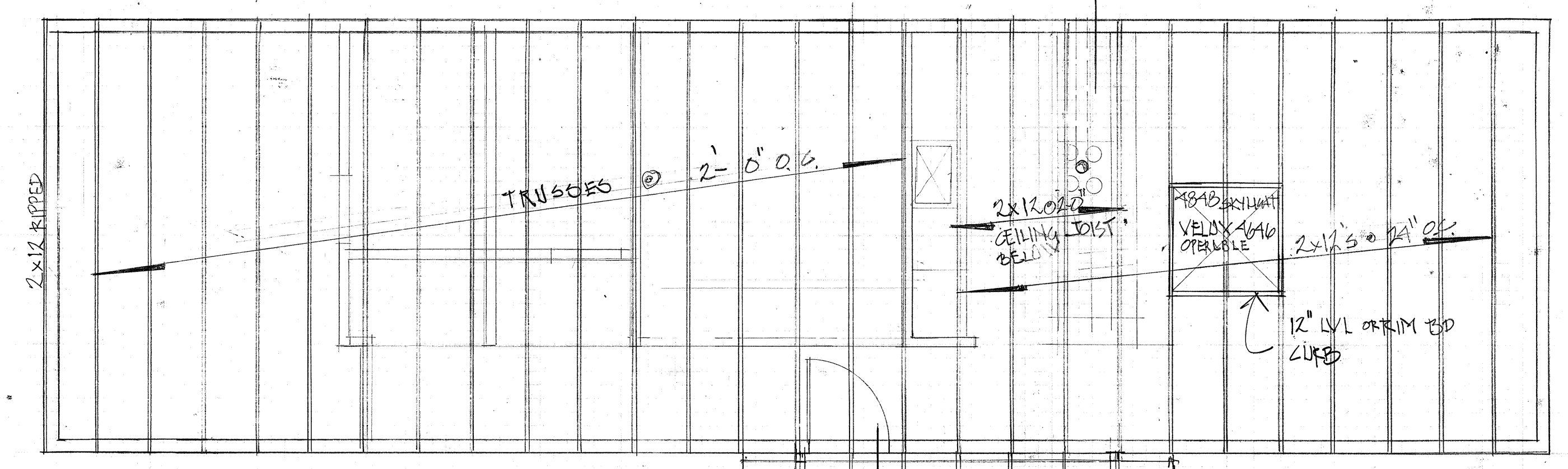
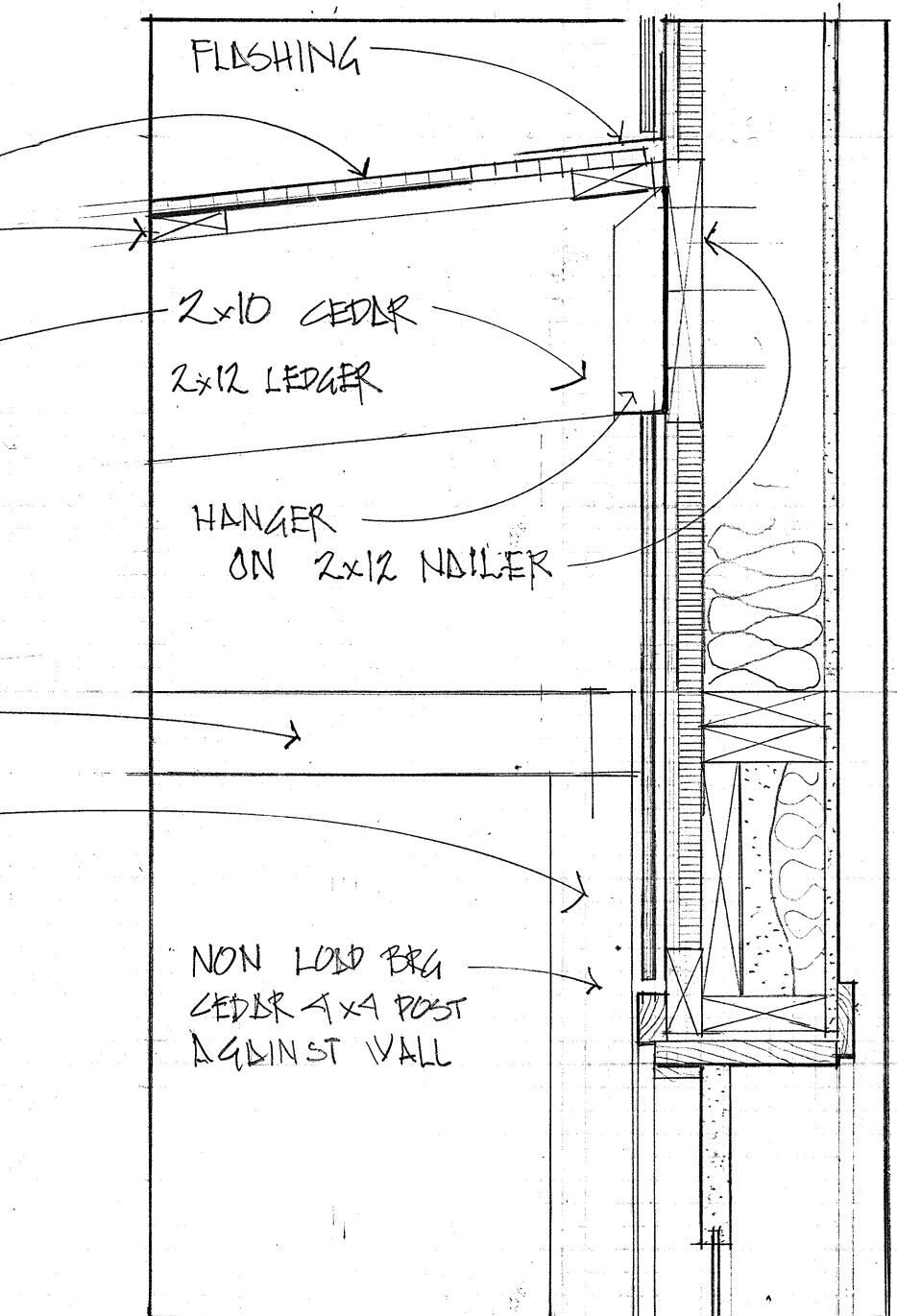
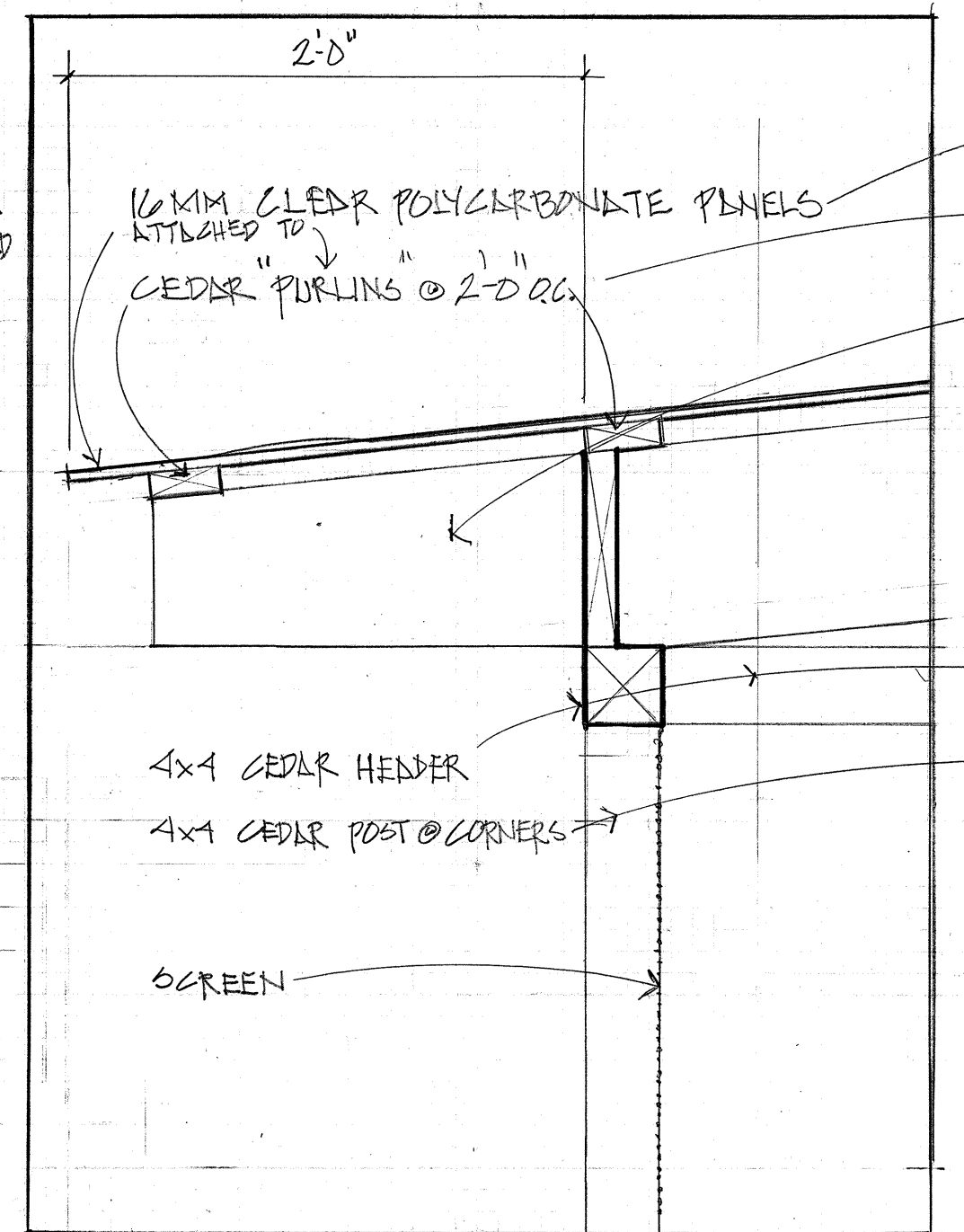
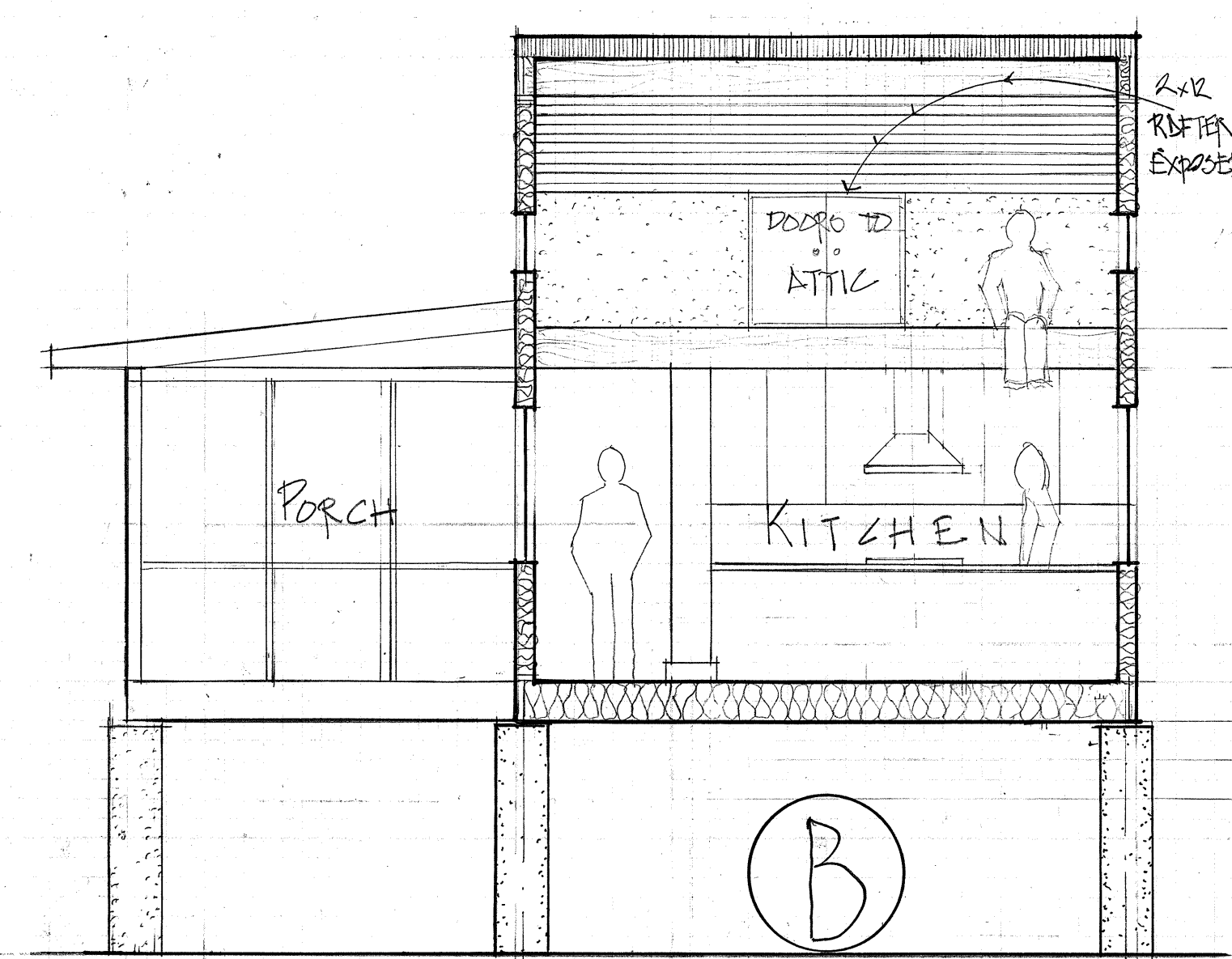

ROOF FRAME

BUILDING SECTION

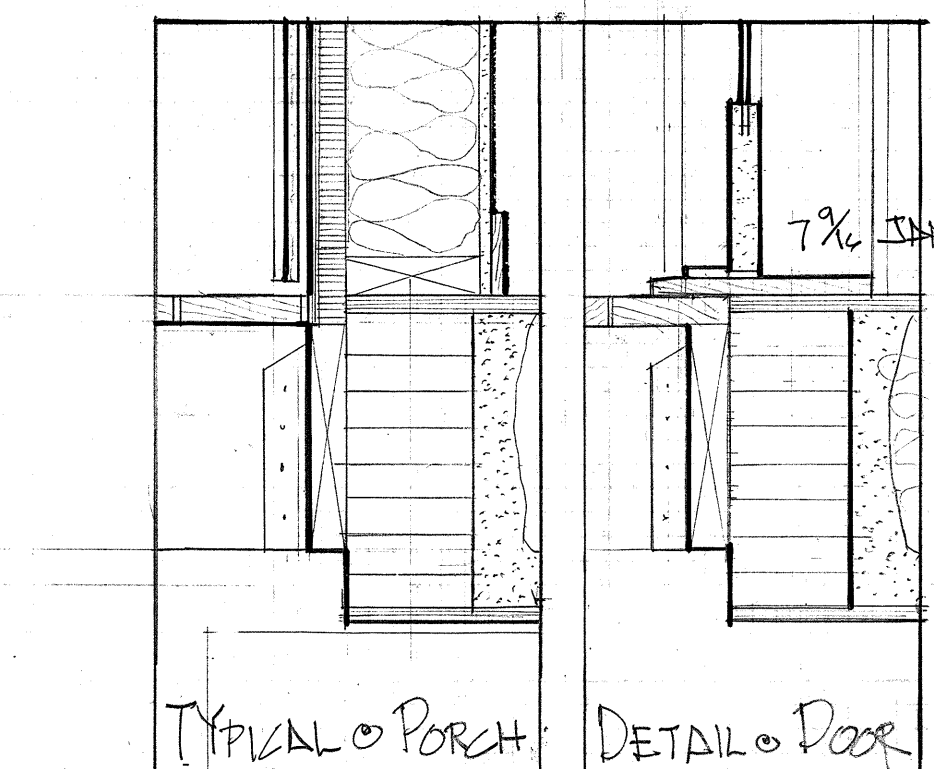
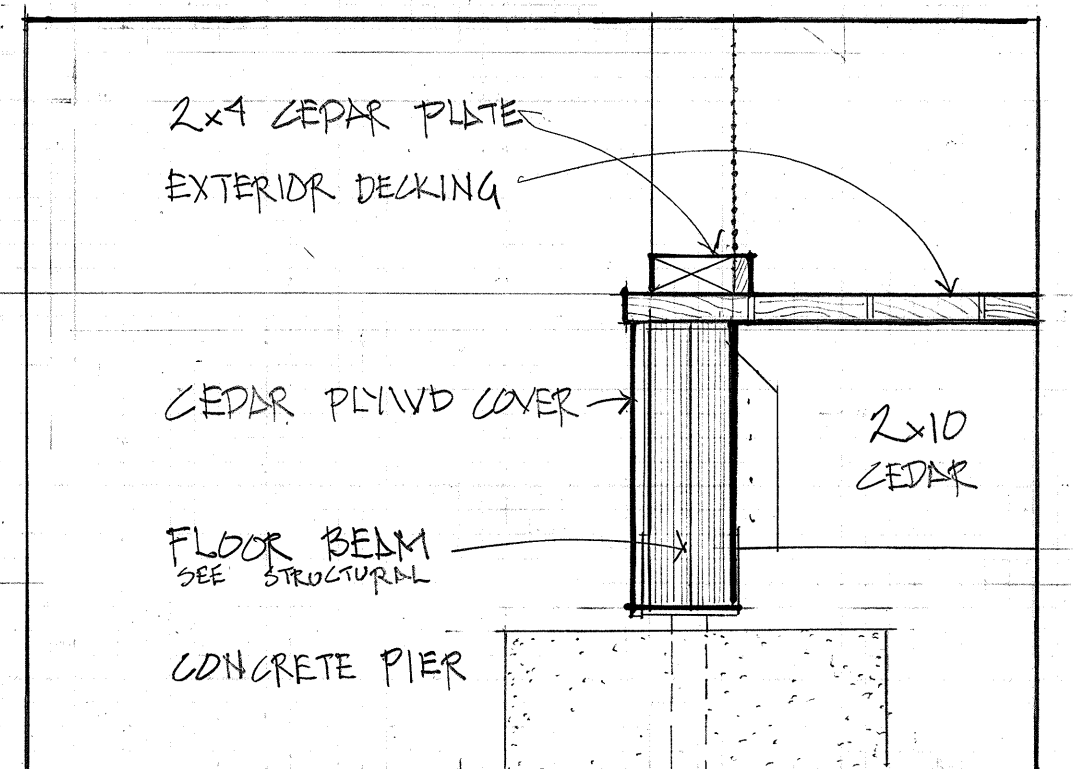

PORCH SECTION

DANA McBRIDE
1510 HILLSIDE DR.
FORT COLLINS CO.
80524
dnh@comcast.net
970-222-7534

SANDERS (T. POINT ROBERTS W.A. 1926